

- Key**
- (39) Middle Beane Valley
  - (37) Datchworth Settled Slopes
  - (38) Aston Estate Farmland
  - (219) Baldock Gap
  - (220) Weston Park
  - (208) Knebworth
  - (205) Codicote Plateau
  - (219) Arlesey - Great Wymondley
  - (214) Langley Valley
  - (215) Langley Scarp
  - (209) Almshoe Plateau
  - (210) Wymondley & Titmore Green
  - (221) Upper Beane Valley
  - (140) Ardley/Cottered Settle
  - Study area

This map is reproduced by Halcrow from Ordnance Survey material with the permission of Ordnance Survey on behalf of the Controller of Her Majesty's Stationery Office © Crown Copyright.

Unauthorised reproduction infringes Crown Copyright and may lead to prosecution or civil proceedings.

Stevenage Borough Council Licence Number:  
North Herts District Council Licence Number:

**Figure 3:**  
**District Character Areas**

**Stevenage Landscape  
Sensitivity & Capacity Study  
November 2005**



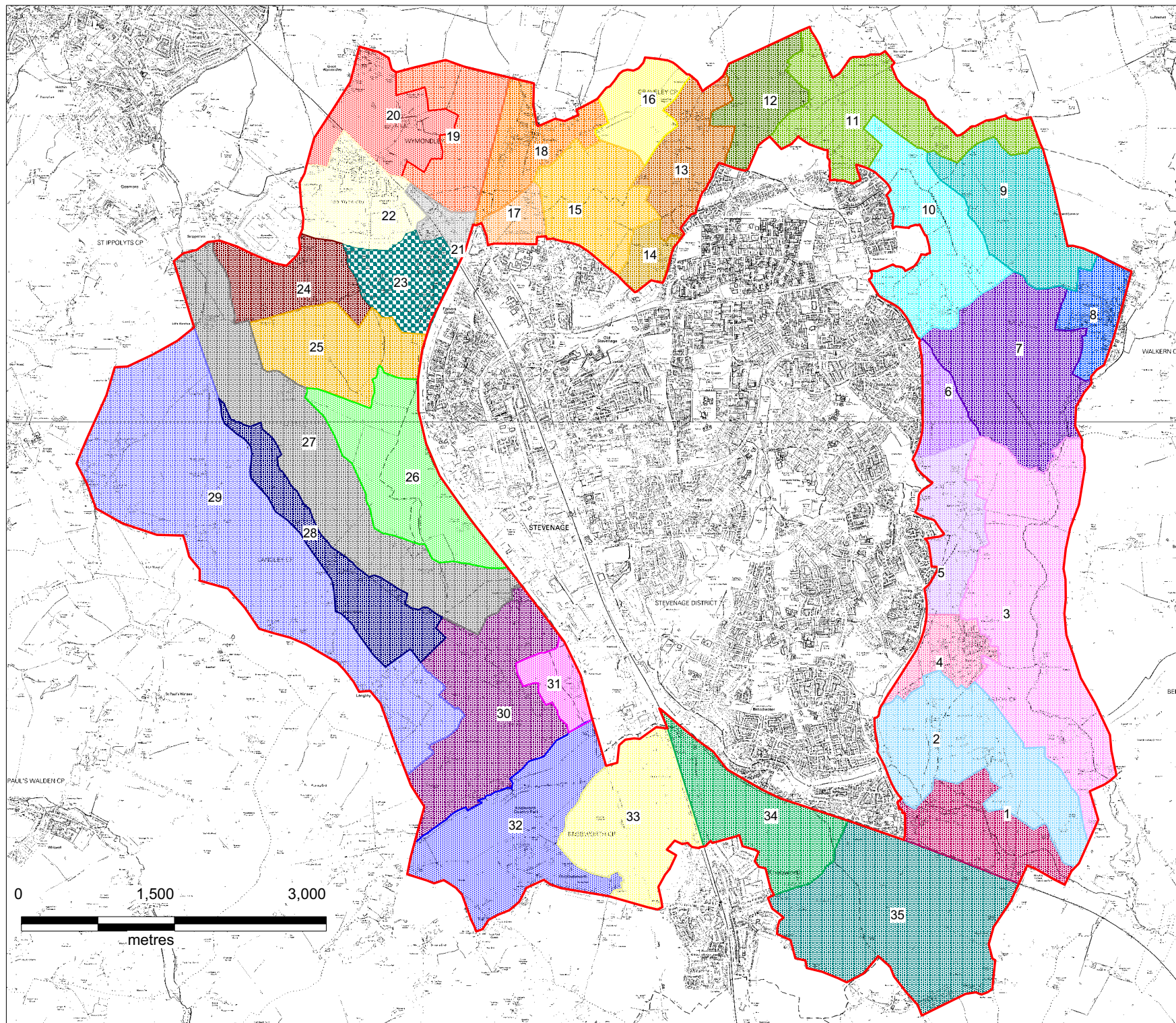

## Key

- 1) Bragbury and Hooks Cross
- 2) Ladyswood and Aston Bury Farm
- 3) Middle Beane Valley (south)
- 4) Aston
- 5) Aston End
- 6) Chells Manor Farmlands
- 7) Middle Beane Valley (north)
- 8) Walkern
- 9) Dane End and Chrchend Common Farmlands
- 10) Boxbury Valley
- 11) Tilekiln and Warrens Green Farmlands
- 12) Roundwood and Claypitts Farmlands
- 13) Chesfield Park
- 14) St Nicholas and Rooks Nest Farm Valley
- 15) North Stevenage Farmlands
- 16) Graveley Farmlands
- 17) North Lister
- 18) Graveley
- 19) West Wymondley Farmlands
- 20) Great Wymondley and Wymondley Priory Farmlands
- 21) North Todds Green
- 22) Little Wymondley
- 23) Todds Green
- 24) Lower Titmore Green
- 25) Little Almshoe and Mill Hill Slopes
- 26) Almshoe Bury Plateau
- 27) Langley Valley
- 28) Langley Valley Bottom
- 29) Langley Scarp
- 30) Knebworth Woods and Norton Green
- 31) Junction 7 Novotel
- 32) Knebworth Park and Old Knebworth
- 33) Old Knebworth-Stevenage Road Farmlands
- 34) Knebworth-Broadwater Farmlands
- 35) Knebworth-Datchworth Farmlands

This map is reproduced by Halcrow from Ordnance Survey material with the permission of Ordnance Survey on behalf of Her Majesty's Stationery Office © Crown Copyright.

Unauthorised reproduction infringes Crown Copyright and may lead to prosecution or civil proceedings.





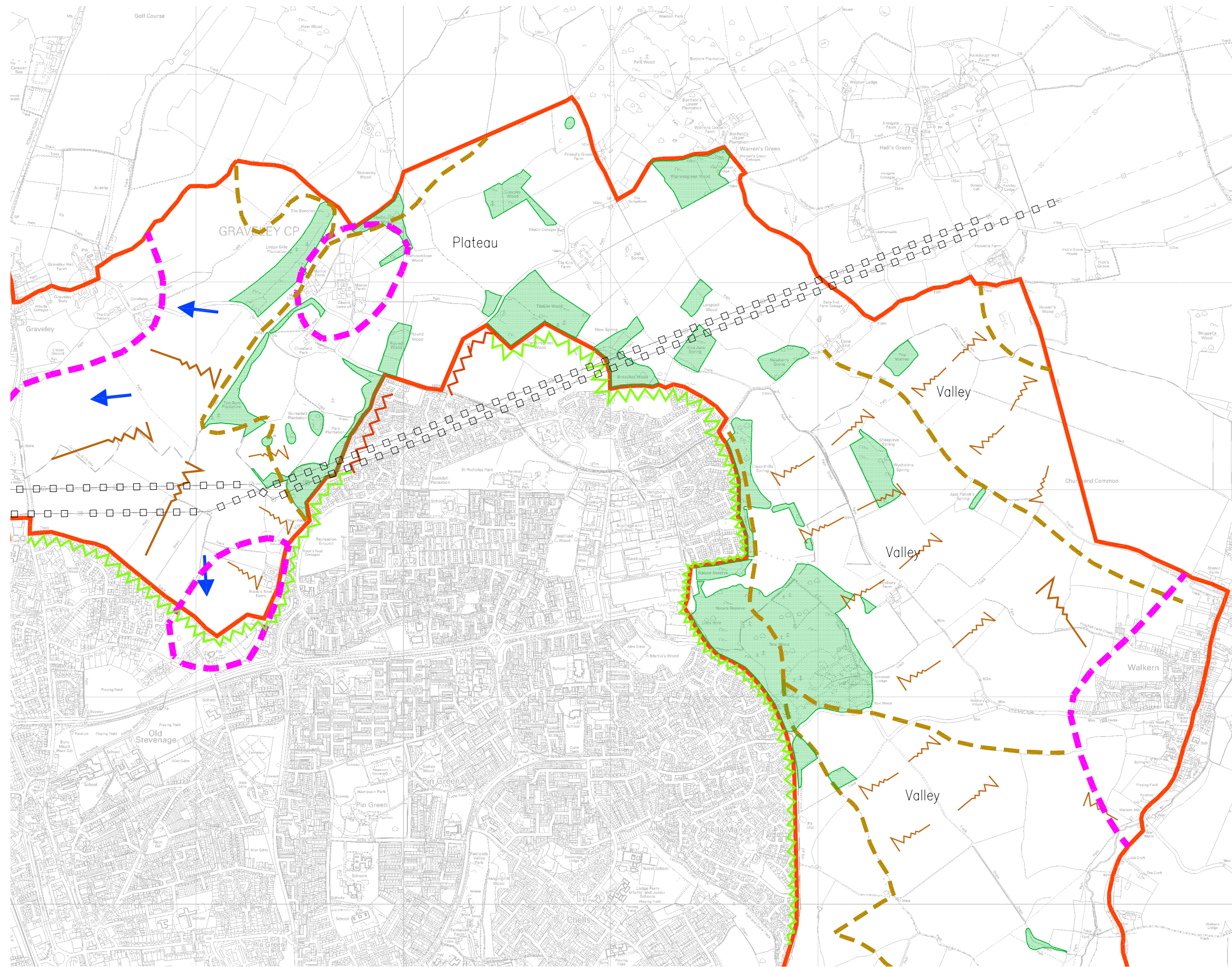

Stevenage Borough Council Licence Number:  
North Herts District Council Licence Number:

**Figure 4:**  
**Local Landscape Character Areas**

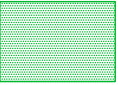
Stevenage Landscape  
Sensitivity & Capacity Study  
November 2005



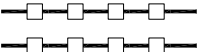

- Legend**
-  Major Woodlands
  -  Major Ridgelines
  -  Valleyside Slopes
  -  Key Views
  -  Area of lanscape making a key contribution to settlement setting
  -  Hard Urban edge
  -  Green Urban edge
  -  Pylons

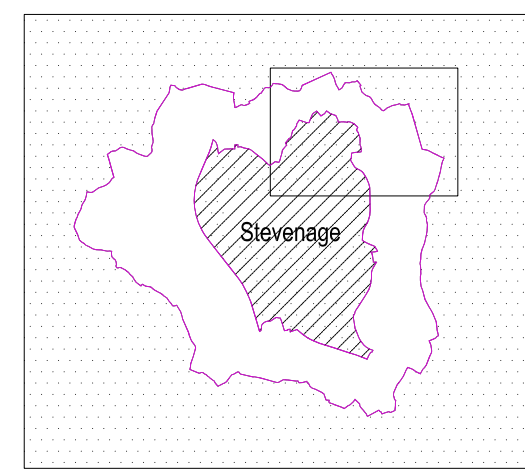





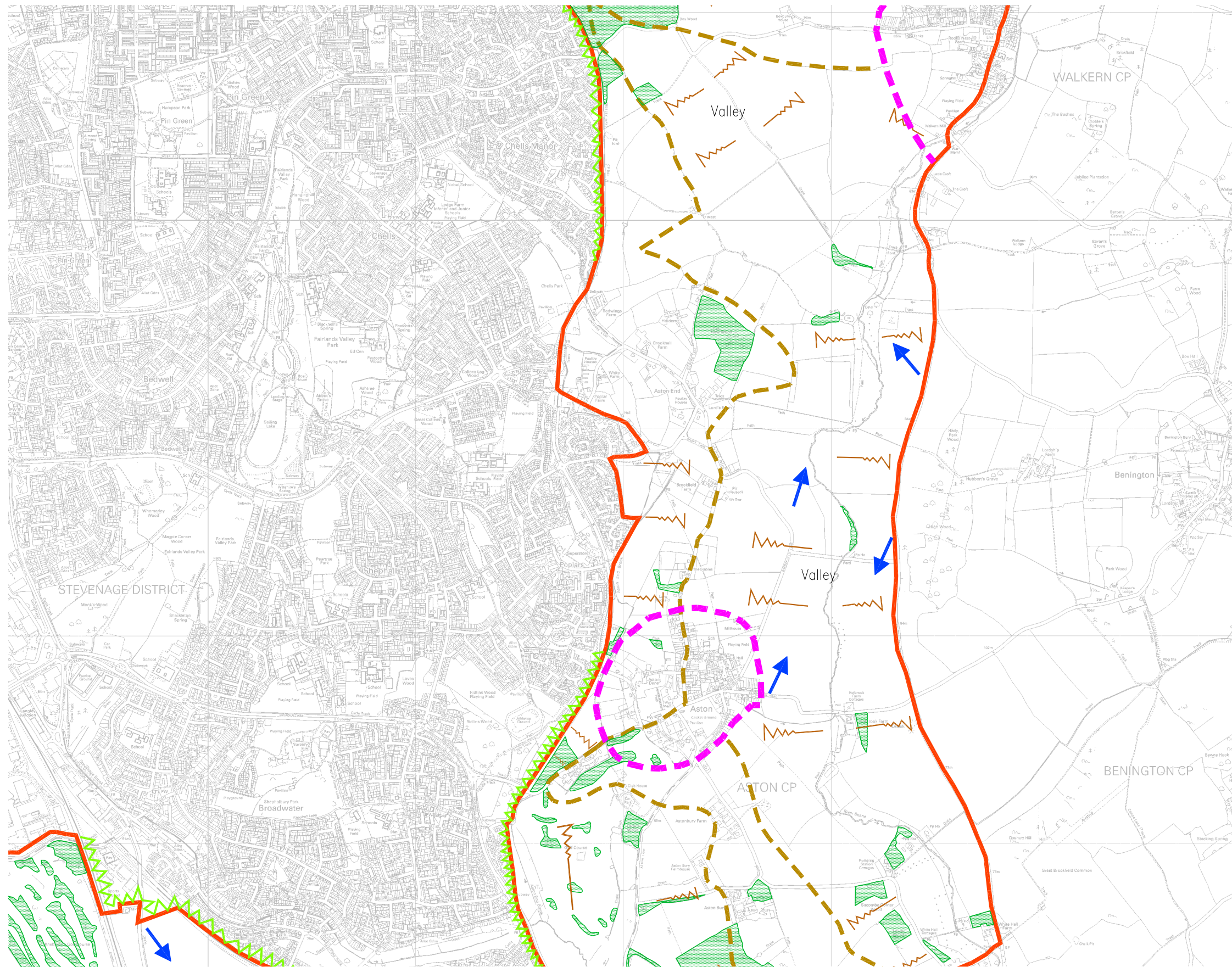

Location Map

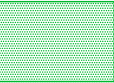
This map is reproduced by Halcrow from Ordnance Survey material with the permission of Ordnance Survey on behalf of the controller of her Majesty's Stationary office © Crown copyright



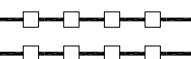

- Legend**
-  Major Woodlands
  -  Major Ridgelines
  -  Valleyside Slopes
  -  Key Views
  -  Area of lanscape making a key contribution to settlement setting
  -  Hard Urban edge
  -  Green Urban edge
  -  Pylons

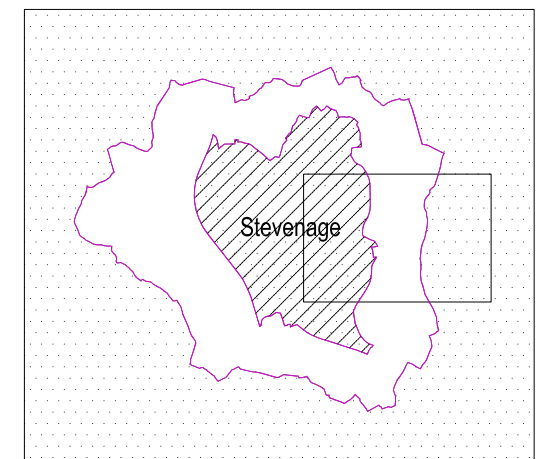

Location Map

This map is reproduced by Halcrow from Ordnance Survey material with the permission of Ordnance Survey on behalf of the controller of her Majesty's Stationary office © Crown copyright



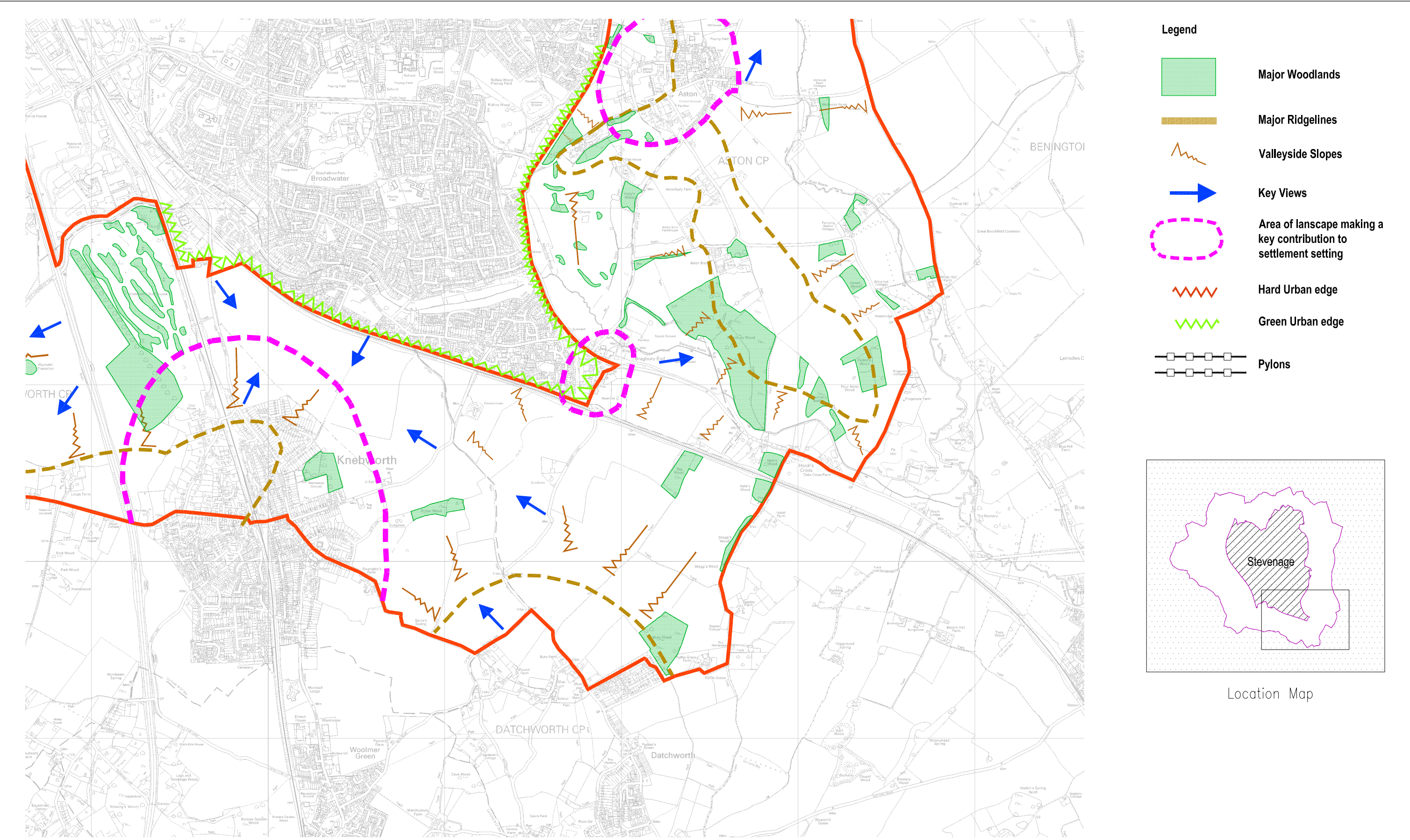

This map is reproduced by Halcrow from Ordnance Survey material with the permission of Ordnance Survey on behalf of the controller of her Majesty's Stationary office © Crown copyright

**Figure 5c**  
Landscape Setting and Features



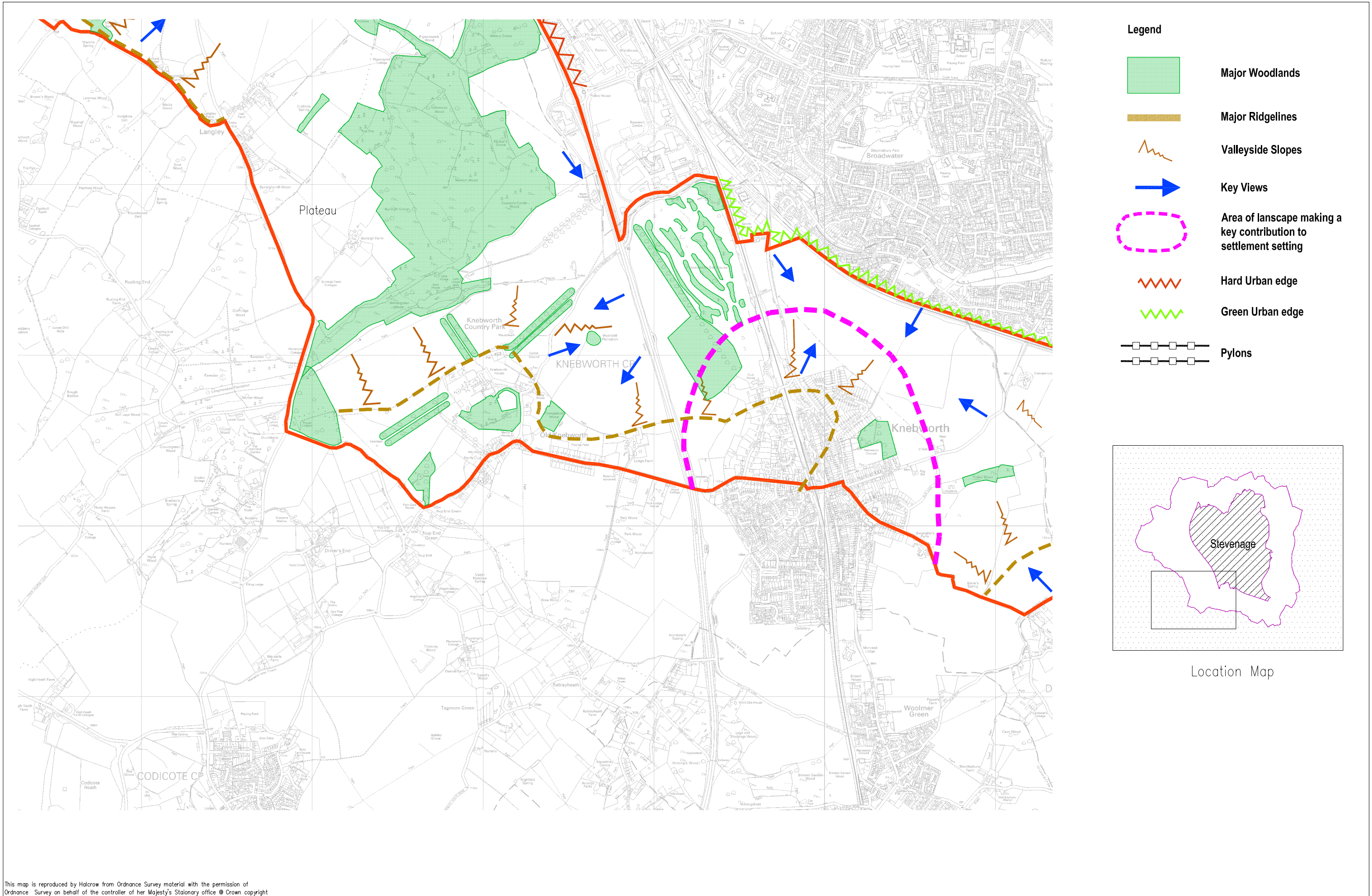

This map is reproduced by Halcrow from Ordnance Survey material with the permission of Ordnance Survey on behalf of the controller of her Majesty's Stationary office © Crown copyright



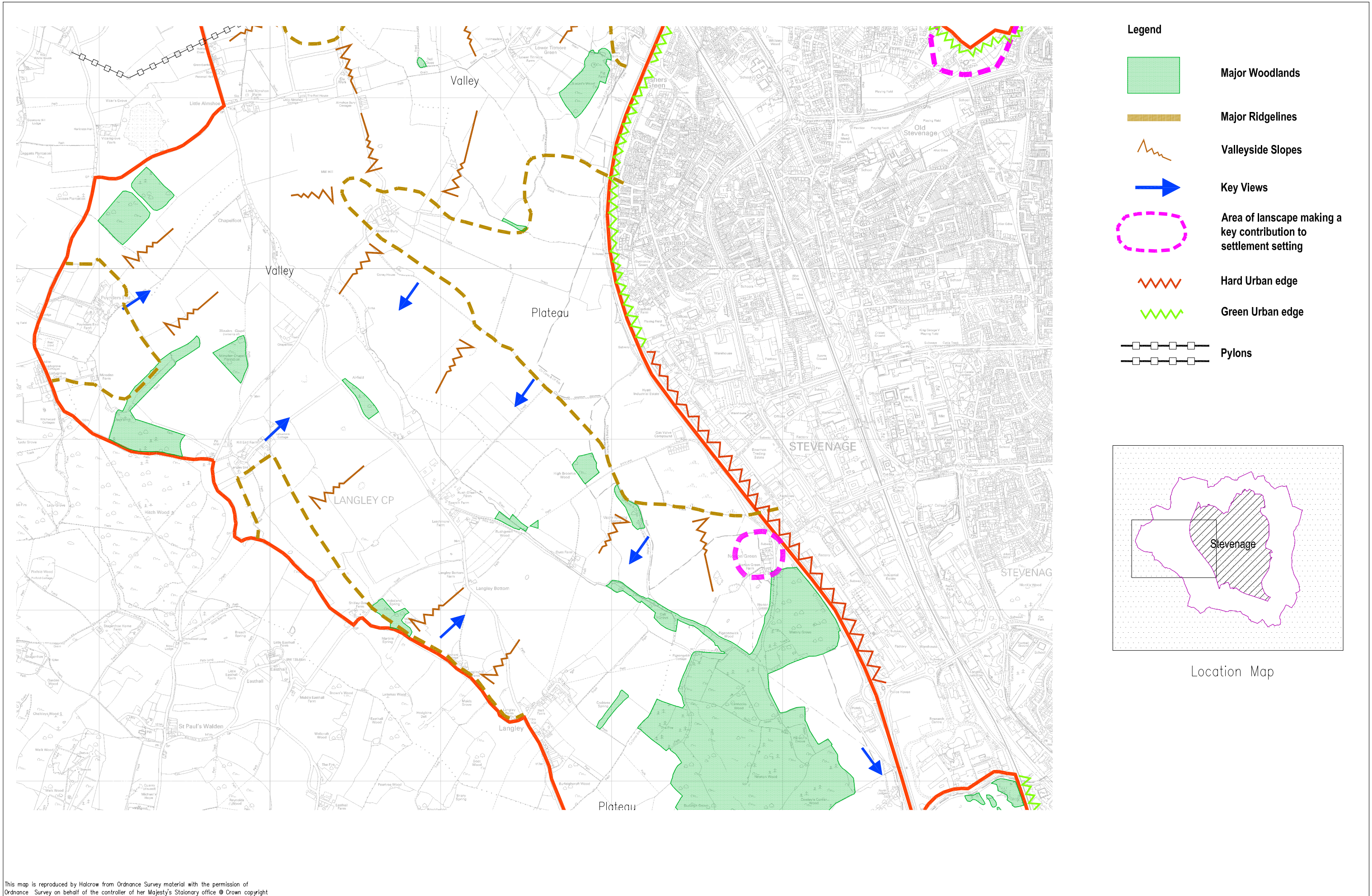
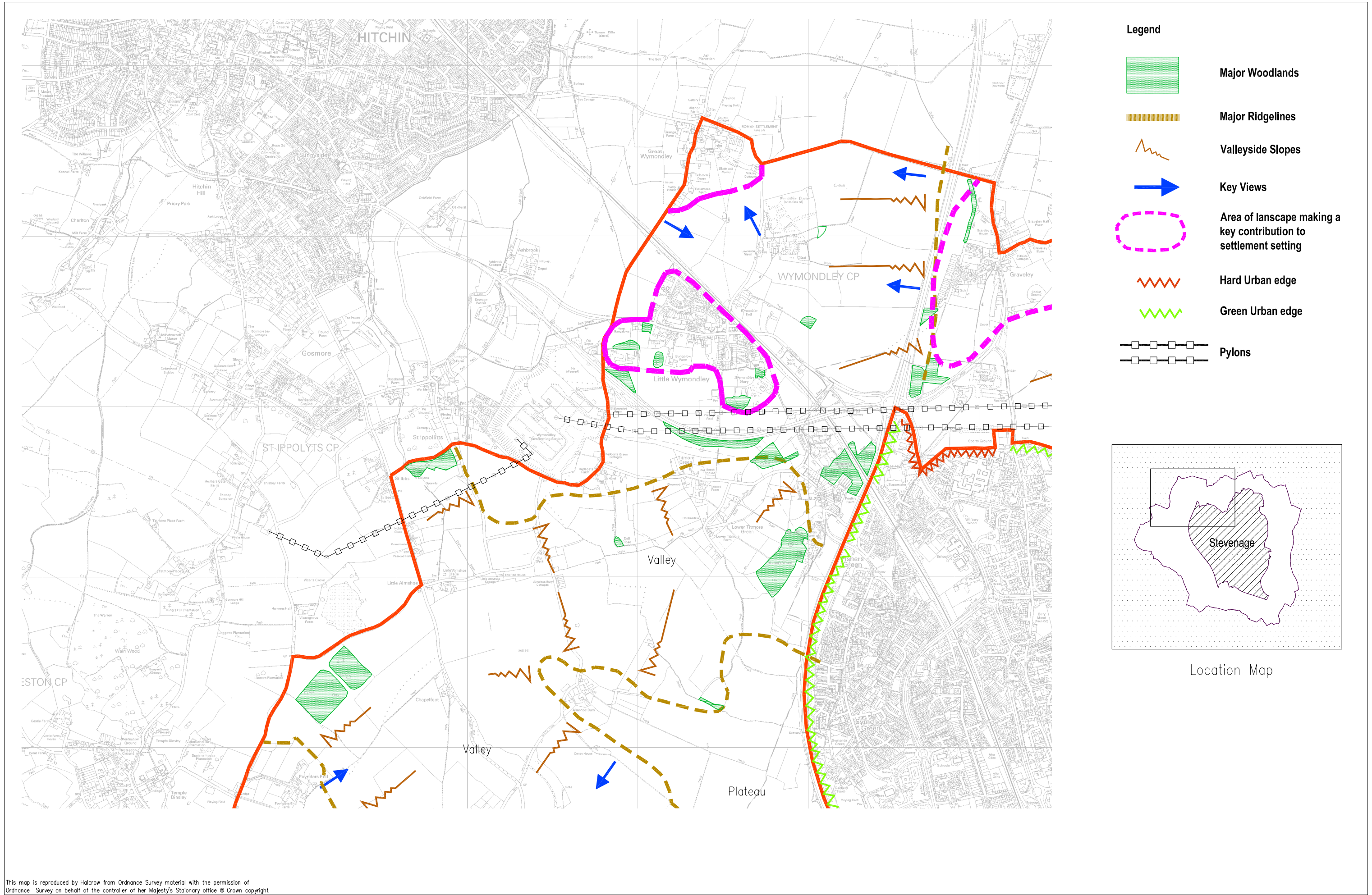
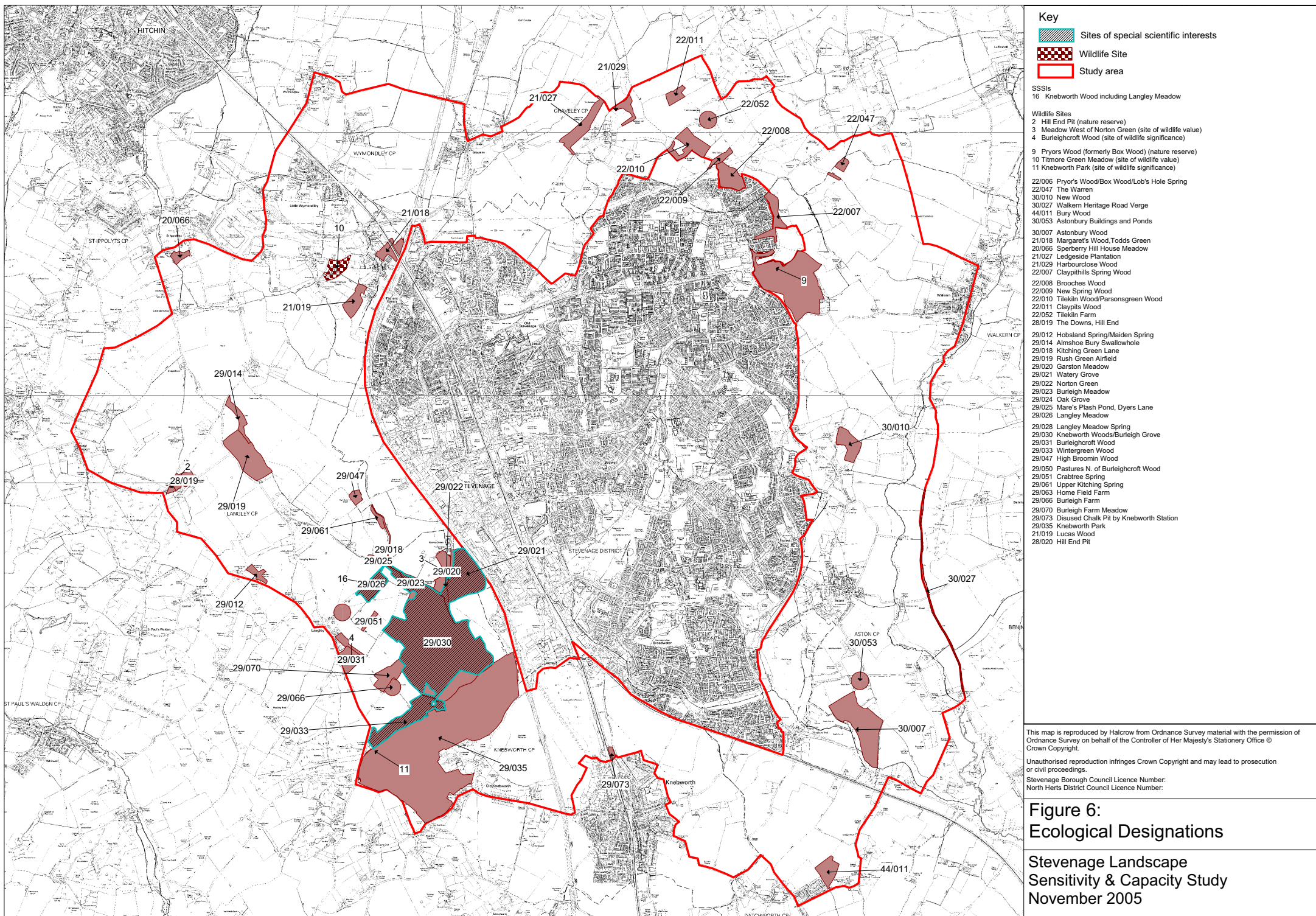

Figure 5e  
Landscape Setting and Features











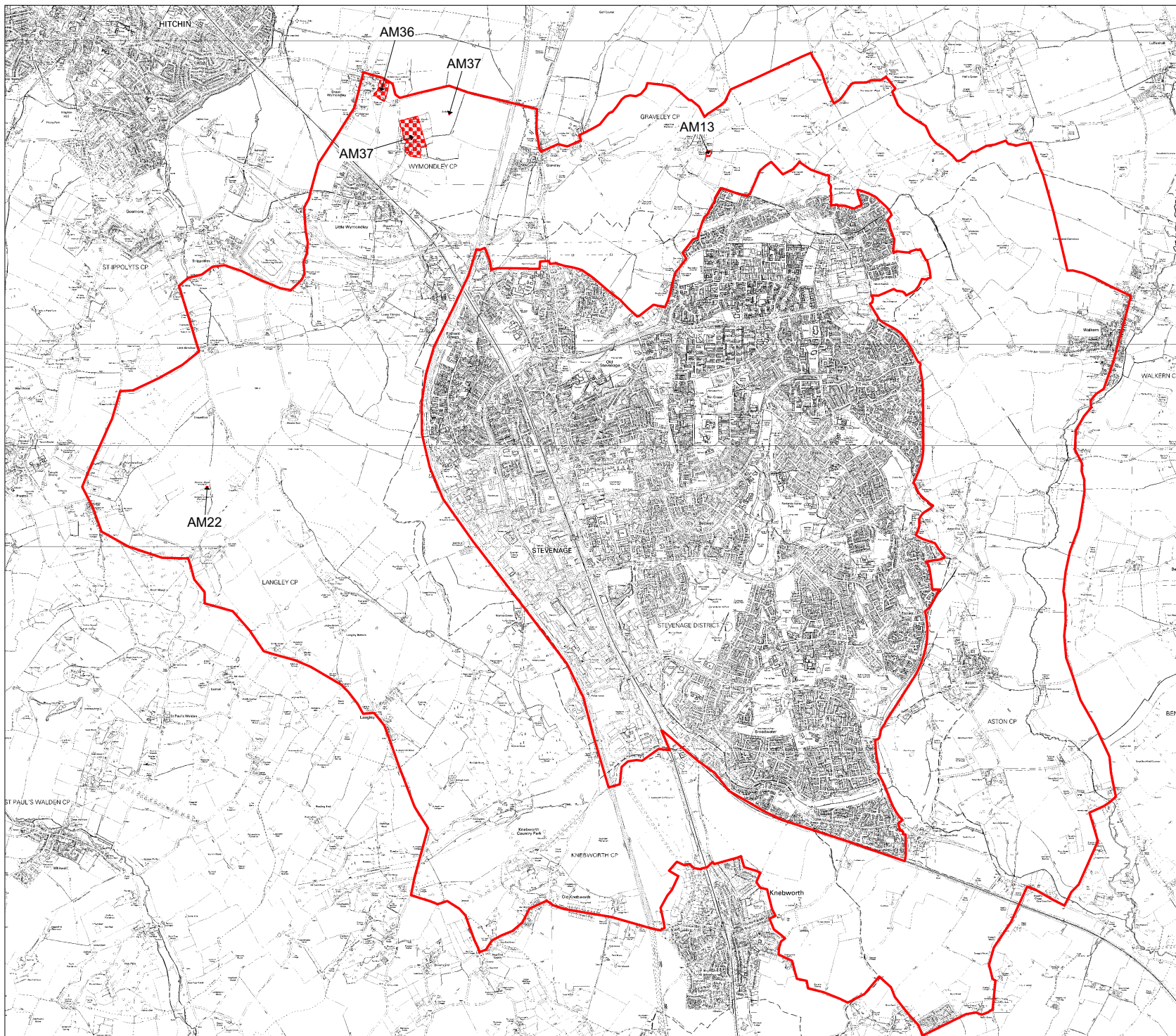

## Key

- Scheduled Ancient Monuments
- Study Area

### Scheduled Ancient Monuments

- AM13 Chesfield Church
- AM22 Minsden Chapel
- AM37 Wymondley Priory Barn Moat
- AM37 Conduit Head
- AM36 Great Wymondley Castle A Motte and Bailey Castle

This map is reproduced by Halcrow from Ordnance Survey material with the permission of Ordnance Survey on behalf of the Controller of Her Majesty's Stationery Office © Crown Copyright.

Unauthorised reproduction infringes Crown Copyright and may lead to prosecution or civil proceedings.

Stevenage Borough Council Licence Number:  
North Herts District Council Licence Number:

## Figure 7: Scheduled Ancient Monuments

Stevenage Landscape  
Sensitivity & Capacity Study  
November 2005



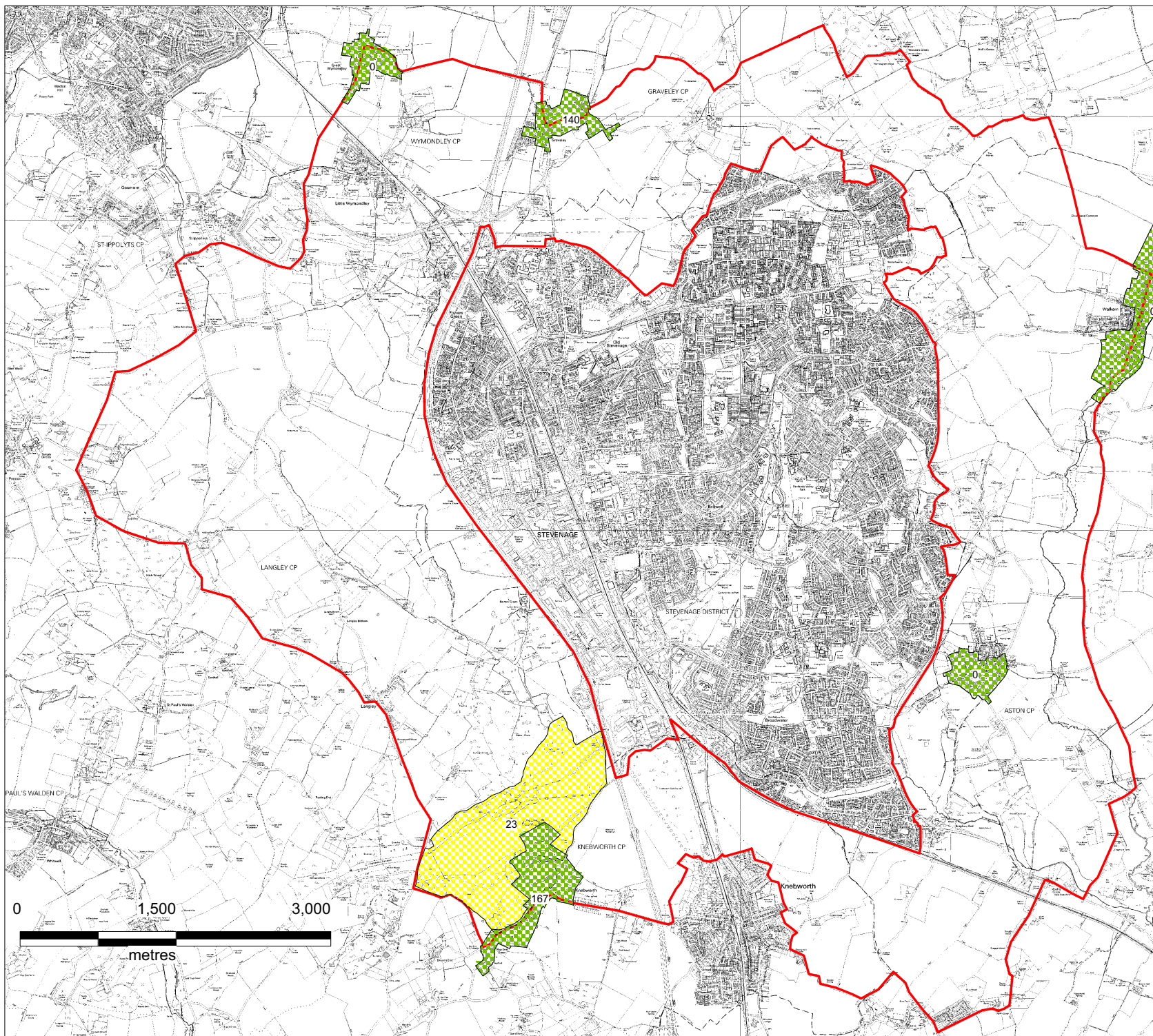

#### Key

- Historic parks & gardens
  - Conservation areas
  - Study area
- 0 Great Wymondley  
140 Graveley  
0 Aston  
167 Old Knebworth  
23 Knebworth

This map is reproduced by Halcrow from Ordnance Survey material with the permission of Ordnance Survey on behalf of the Controller of Her Majesty's Stationery Office © Crown Copyright.

Unauthorised reproduction infringes Crown Copyright and may lead to prosecution or civil proceedings.

Stevenage Borough Council Licence Number:

North Herts District Council Licence Number:

**Figure 8:**  
**Conservation Areas &  
Historic Parks & Gardens**



**Stevenage Landscape  
Sensitivity & Capacity Study  
November 2005**

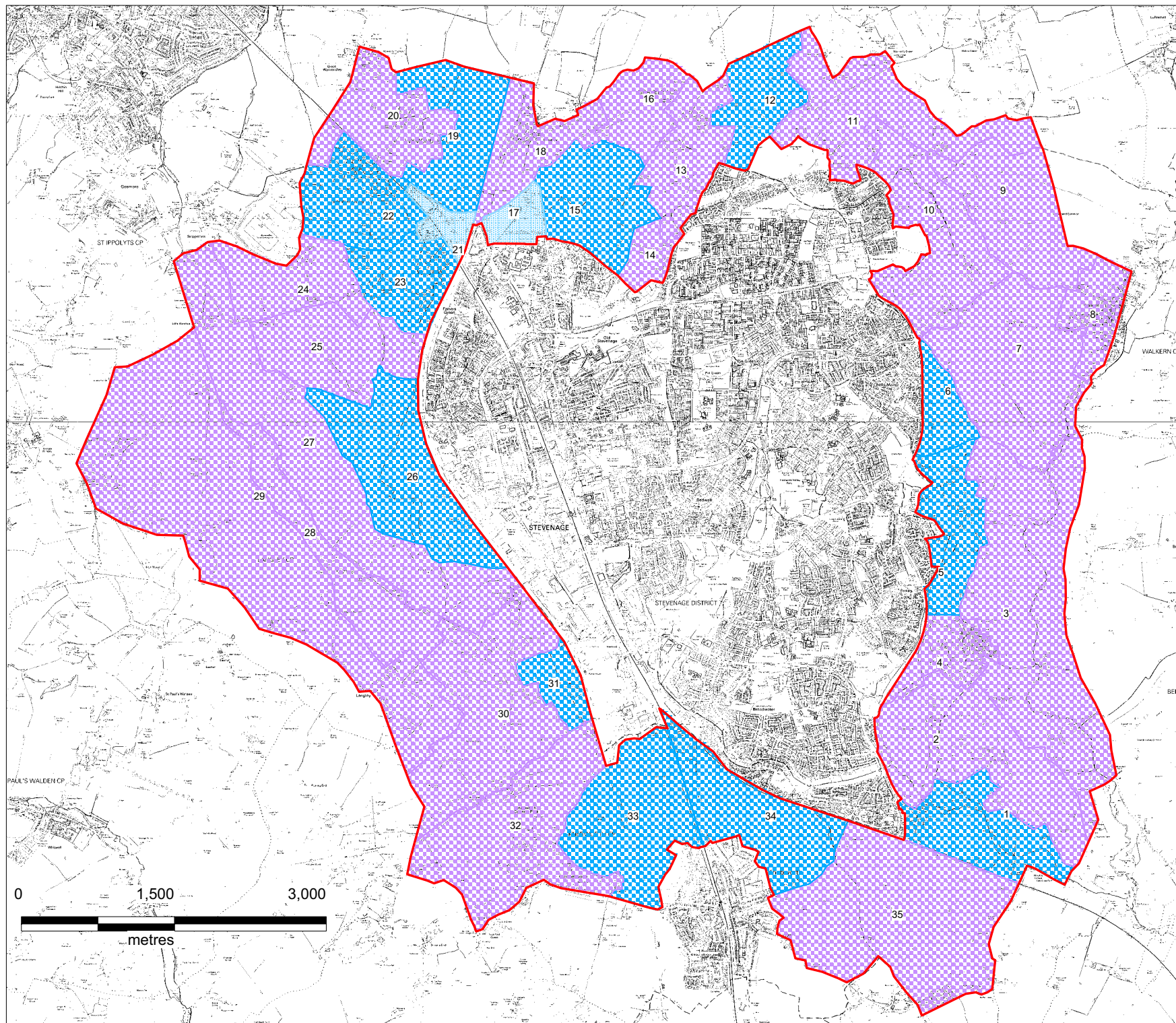



## Key

- 1) Bragbury and Hooks Cross
- 2) Ladyswood and Aston Bury Farm
- 3) Middle Beane Valley (south)
- 4) Aston
- 5) Aston End
- 6) Chells Manor Farmlands
- 7) Middle Beane Valley (north)
- 8) Walkern
- 9) Dane End and Chrchend Common Farmlands
- 10) Boxbury Valley
- 11) Tilekiln and Warrens Green Farmlands
- 12) Roundwood and Claypitts Farmlands
- 13) Chesfield Park
- 14) St Nicholas and Rooks Nest Farm Valley
- 15) North Stevenage Farmlands
- 16) Graveley Farmlands
- 17) North Lister
- 18) Graveley
- 19) West Wymondley Farmlands
- 20) Great Wymondley and Wymondley Priory Farmlands
- 21) North Todds Green
- 22) Little Wymondley
- 23) Todds Green
- 24) Lower Titmore Green
- 25) Little Almshoe and Mill Hill Slopes
- 26) Almshoe Bury Plateau
- 27) Langley Valley
- 28) Langley Valley Bottom
- 29) Langley Scarp
- 30) Knebworth Woods and Norton Green
- 31) Junction 7 Novotel
- 32) Knebworth Park and Old Knebworth
- 33) Old Knebworth-Stevenage Road Farmlands
- 34) Knebworth-Broadwater Farmlands
- 35) Knebworth-Datchworth Farmlands

-  High sensitivity to urban/village extension
-  Moderate sensitivity to urban/village extension
-  Low sensitivity to urban/village extension

This map is reproduced by Halcrow from Ordnance Survey material with the permission of Ordnance Survey on behalf of Her Majesty's Stationery Office © Crown Copyright.

Unauthorised reproduction infringes Crown Copyright and may lead to prosecution or civil proceedings.

Stevenage Borough Council Licence Number:  
North Herts District Council Licence Number:

**Figure 9:**  
Overall Landscape Sensitivity to  
Urban Residential Extension



Stevenage Landscape  
Sensitivity & Capacity Study  
November 2005

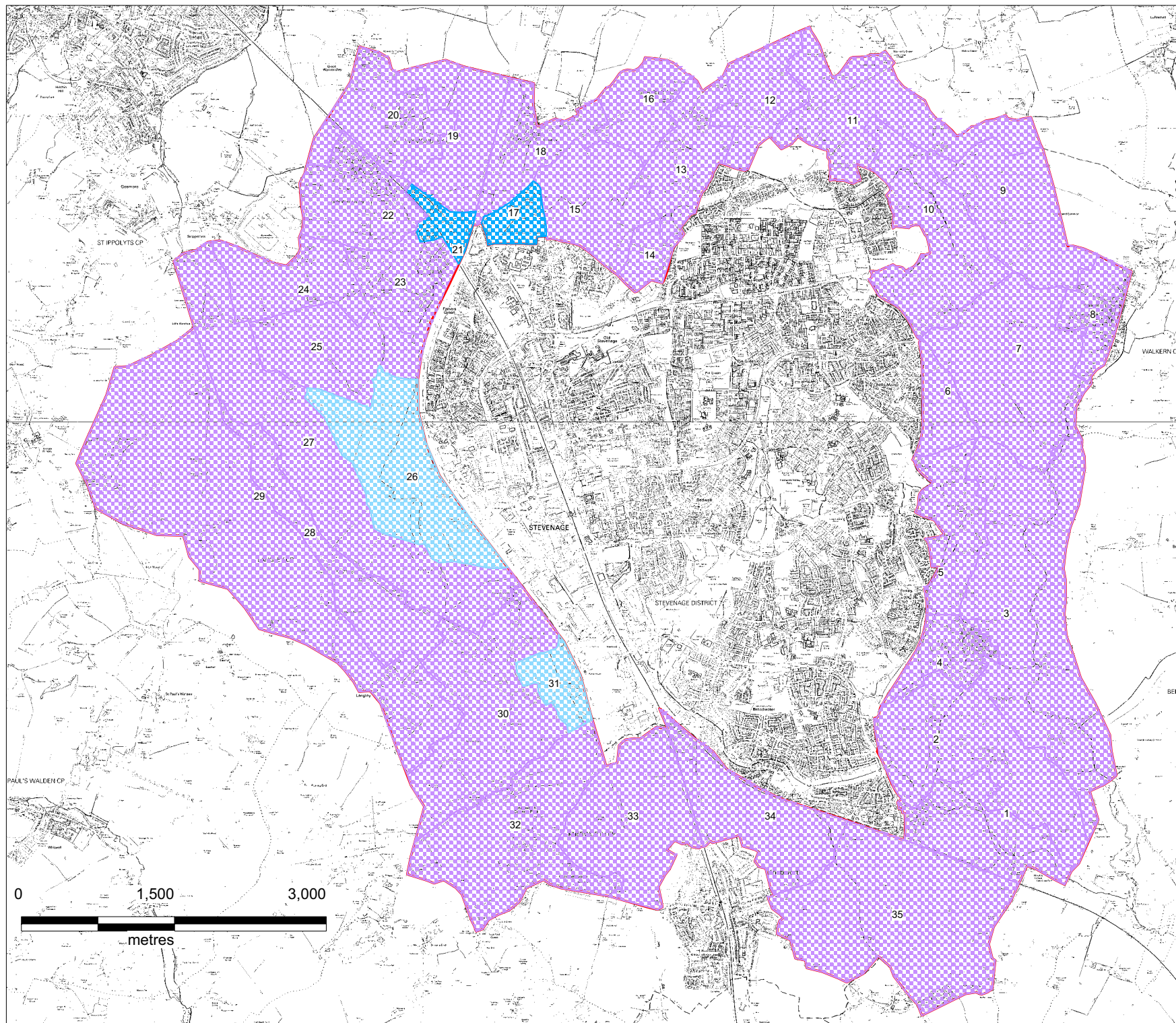



## Key

- 1) Bragbury and Hooks Cross
- 2) Ladyswood and Aston Bury Farm
- 3) Middle Beane Valley (south)
- 4) Aston
- 5) Aston End
- 6) Chells Manor Farmlands
- 7) Middle Beane Valley (north)
- 8) Walkern
- 9) Dane End and Chrchend Common Farmlands
- 10) Boxbury Valley
- 11) Tilekiln and Warrens Green Farmlands
- 12) Roundwood and Claypitts Farmlands
- 13) Chesfield Park
- 14) St Nicholas and Rooks Nest Farm Valley
- 15) North Stevenage Farmlands
- 16) Graveley Farmlands
- 17) North Lister
- 18) Graveley
- 19) West Wymondley Farmlands
- 20) Great Wymondley and Wymondley Priory Farmlands
- 21) North Todds Green
- 22) Little Wymondley
- 23) Todds Green
- 24) Lower Titmore Green
- 25) Little Almshoe and Mill Hill Slopes
- 26) Almshoe Bury Plateau
- 27) Langley Valley
- 28) Langley Valley Bottom
- 29) Langley Scarp
- 30) Knebworth Woods and Norton Green
- 31) Junction 7 Novotel
- 32) Knebworth Park and Old Knebworth
- 33) Old Knebworth-Stevenage Road Farmlands
- 34) Knebworth-Broadwater Farmlands
- 35) Knebworth-Datchworth Farmlands

-  High sensitivity to urban/village extension
-  Moderate sensitivity to urban/village extension
-  Low sensitivity to urban/village extension

This map is reproduced by Halcrow from Ordnance Survey material with the permission of Ordnance Survey on behalf of Her Majesty's Stationery Office © Crown Copyright.

Unauthorised reproduction infringes Crown Copyright and may lead to prosecution or civil proceedings.

Stevenage Borough Council Licence Number:  
North Herts District Council Licence Number:

**Figure 10:**  
**Overall Landscape Sensitivity to**  
**Employment Development**



**Stevenage Landscape**  
**Sensitivity & Capacity Study**  
**November 2005**

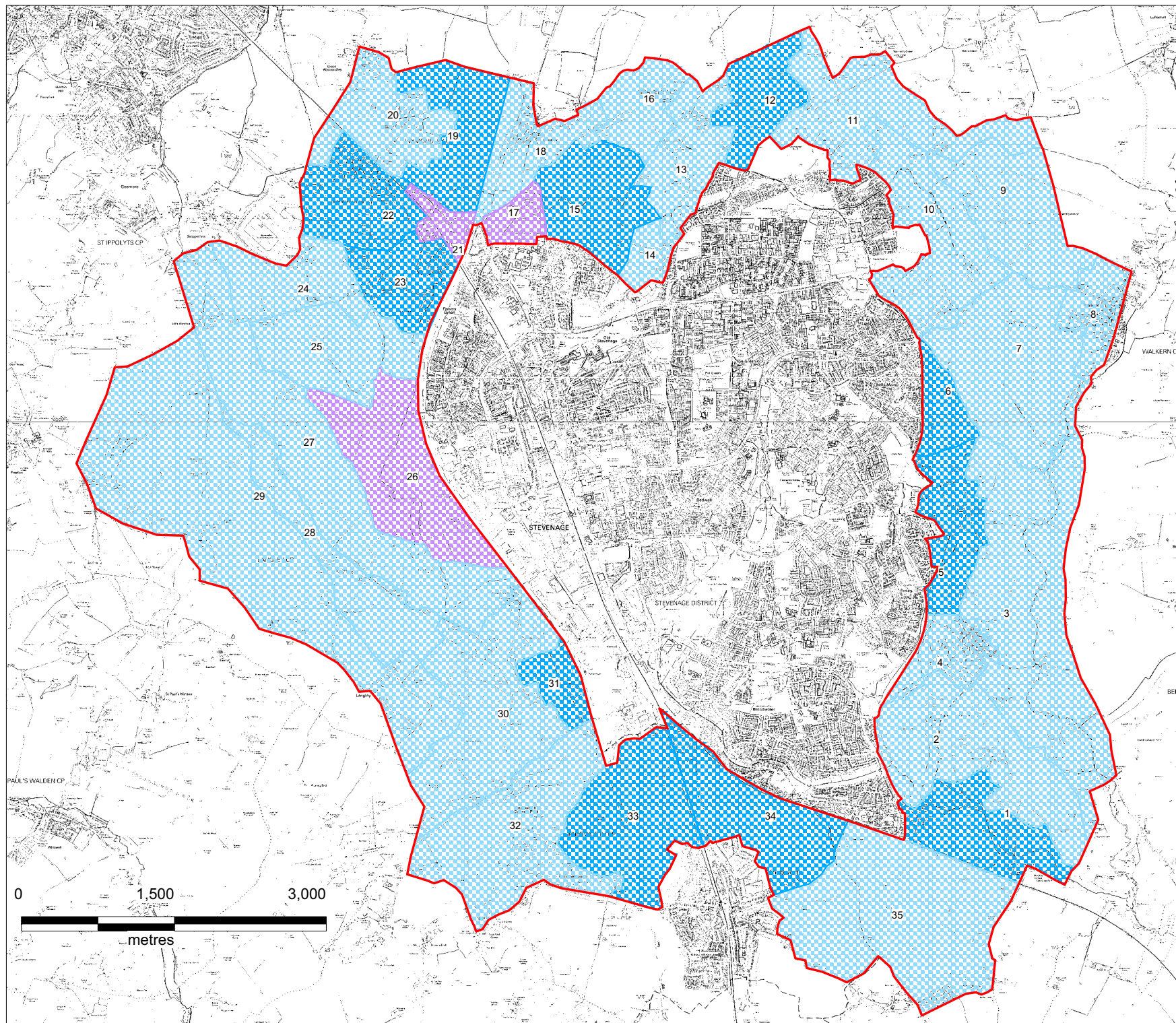



## Key

- 1) Bragbury and Hooks Cross
- 2) Ladyswood and Aston Bury Farm
- 3) Middle Beane Valley (south)
- 4) Aston
- 5) Aston End
- 6) Chells Manor Farmlands
- 7) Middle Beane Valley (north)
- 8) Walkern
- 9) Dane End and Chrchend Common Farmlands
- 10) Boxbury Valley
- 11) Tilekiln and Warrens Green Farmlands
- 12) Roundwood and Claypitts Farmlands
- 13) Chesfield Park
- 14) St Nicholas and Rooks Nest Farm Valley
- 15) North Stevenage Farmlands
- 16) Graveley Farmlands
- 17) North Lister
- 18) Graveley
- 19) West Wymondley Farmlands
- 20) Great Wymondley and Wymondley Priory Farmlands
- 21) North Todds Green
- 22) Little Wymondley
- 23) Todds Green
- 24) Lower Titmore Green
- 25) Little Almshoe and Mill Hill Slopes
- 26) Almshoe Bury Plateau
- 27) Langley Valley
- 28) Langley Valley Bottom
- 29) Langley Scarp
- 30) Knebworth Woods and Norton Green
- 31) Junction 7 Novotel
- 32) Knebworth Park and Old Knebworth
- 33) Old Knebworth-Stevenage Road Farmlands
- 34) Knebworth-Broadwater Farmlands
- 35) Knebworth-Datchworth Farmlands

-  High capacity for urban/village extension
-  Moderate capacity urban/village extension
-  Low capacity for urban/village extension

This map is reproduced by Halcrow from Ordnance Survey material with the permission of Ordnance Survey on behalf of Her Majesty's Stationery Office © Crown Copyright.

Unauthorised reproduction infringes Crown Copyright and may lead to prosecution or civil proceedings.

Stevenage Borough Council Licence Number:  
North Herts District Council Licence Number:

**Figure 11:**  
**Landscape Capacity for**  
**Urban Residential Extension**



**Stevenage Landscape**  
**Sensitivity & Capacity Study**  
**November 2005**

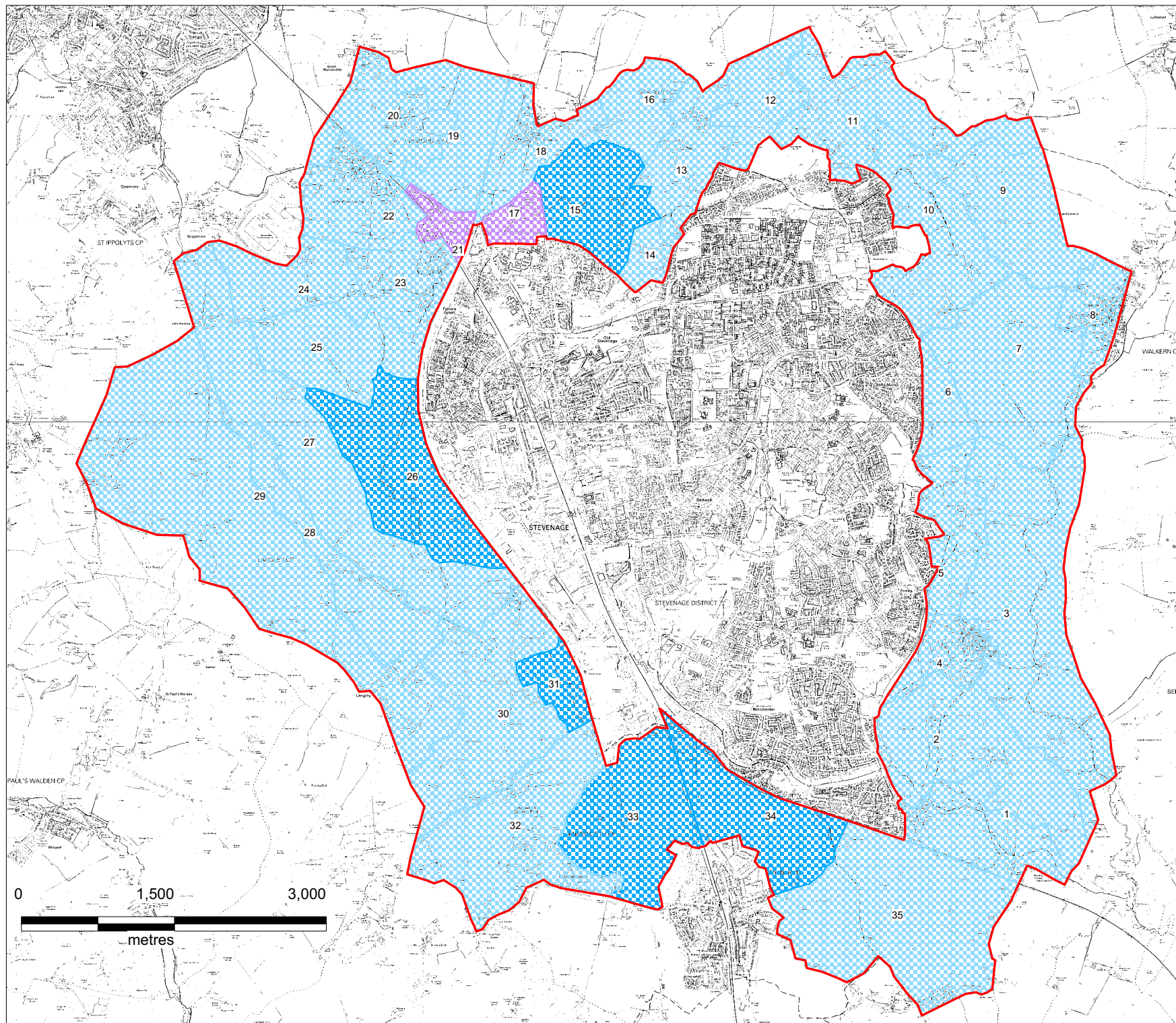



## Key

- 1) Bragbury and Hooks Cross
- 2) Ladyswood and Aston Bury Farm
- 3) Middle Beane Valley (south)
- 4) Aston
- 5) Aston End
- 6) Chells Manor Farmlands
- 7) Middle Beane Valley (north)
- 8) Walkern
- 9) Dane End and Chrchend Common Farmlands
- 10) Boxbury Valley
- 11) Tilekiln and Warrens Green Farmlands
- 12) Roundwood and Claypitts Farmlands
- 13) Chesfield Park
- 14) St Nicholas and Rooks Nest Farm Valley
- 15) North Stevenage Farmlands
- 16) Graveley Farmlands
- 17) North Lister
- 18) Graveley
- 19) West Wymondley Farmlands
- 20) Great Wymondley and Wymondley Priory Farmlands
- 21) North Todds Green
- 22) Little Wymondley
- 23) Todds Green
- 24) Lower Titmore Green
- 25) Little Almshoe and Mill Hill Slopes
- 26) Almshoe Bury Plateau
- 27) Langley Valley
- 28) Langley Valley Bottom
- 29) Langley Scarp
- 30) Knebworth Woods and Norton Green
- 31) Junction 7 Novotel
- 32) Knebworth Park and Old Knebworth
- 33) Old Knebworth-Stevenage Road Farmlands
- 34) Knebworth-Broadwater Farmlands
- 35) Knebworth-Datchworth Farmlands

-  High capacity for employment development
-  Moderate capacity for employment development
-  Low capacity for employment development

This map is reproduced by Halcrow from Ordnance Survey material with the permission of Ordnance Survey on behalf of Her Majesty's Stationery Office © Crown Copyright.

Unauthorised reproduction infringes Crown Copyright and may lead to prosecution or civil proceedings.

Stevenage Borough Council Licence Number:  
North Herts District Council Licence Number:

**Figure 12:**  
**Landscape Capacity for**  
**Employment Development**

**Stevenage Landscape**  
**Sensitivity & Capacity Study**  
**November 2005**



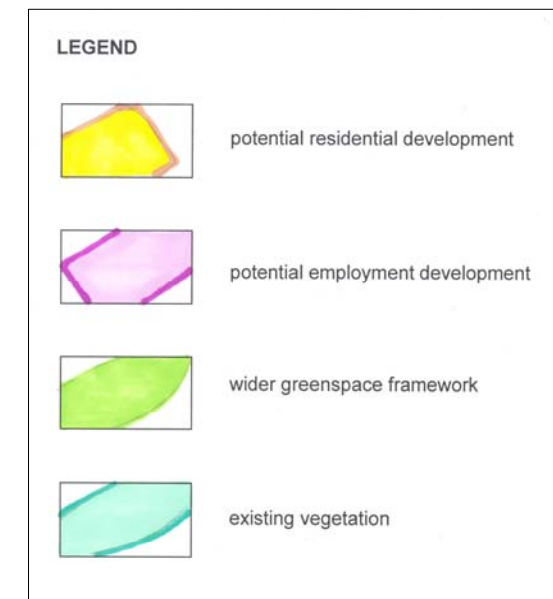
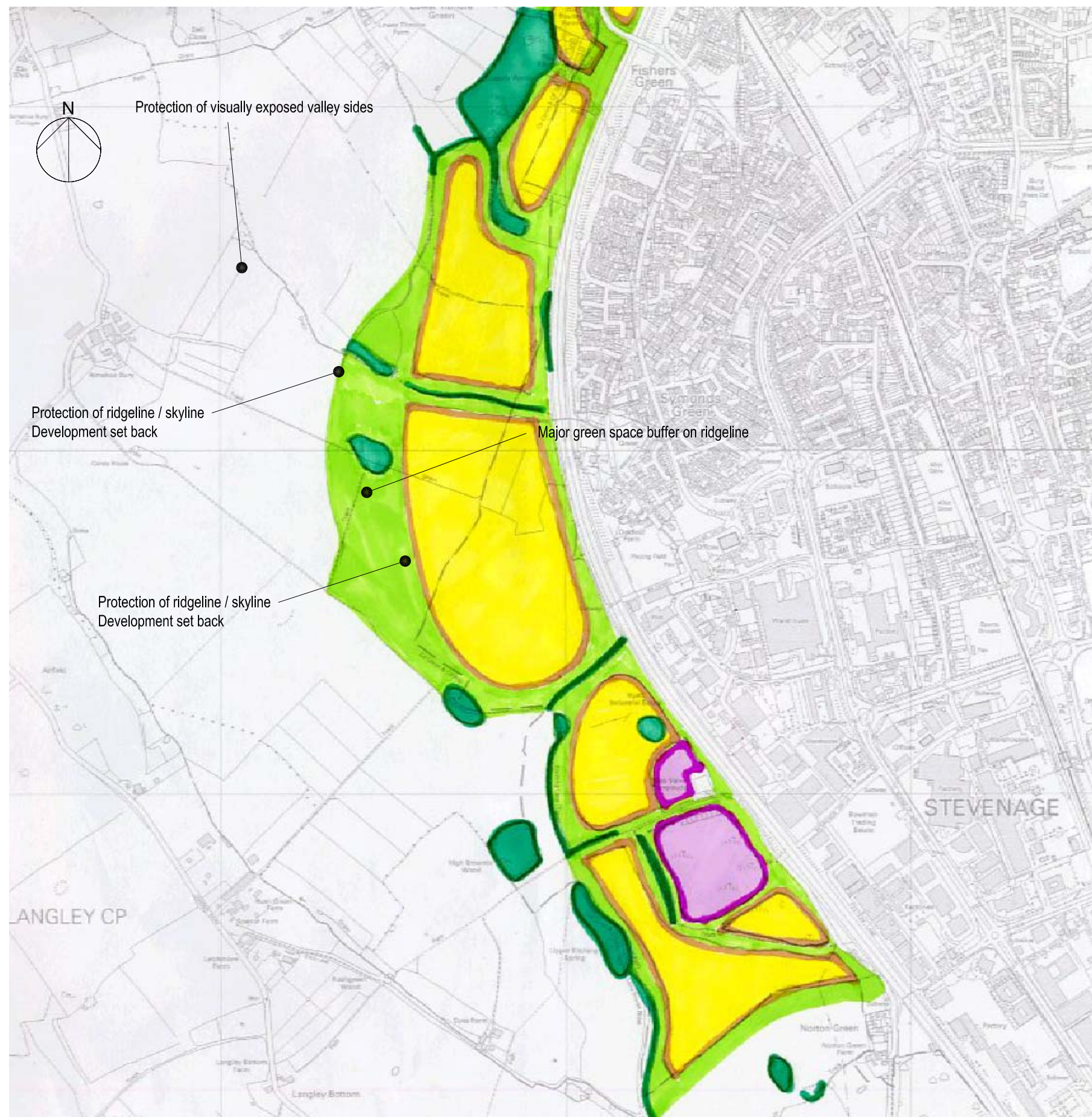

This map is reproduced by Halcrow from Ordnance Survey material with the permission of Ordnance Survey on behalf of the controller of her Majesty's Stationary office © Crown copyright



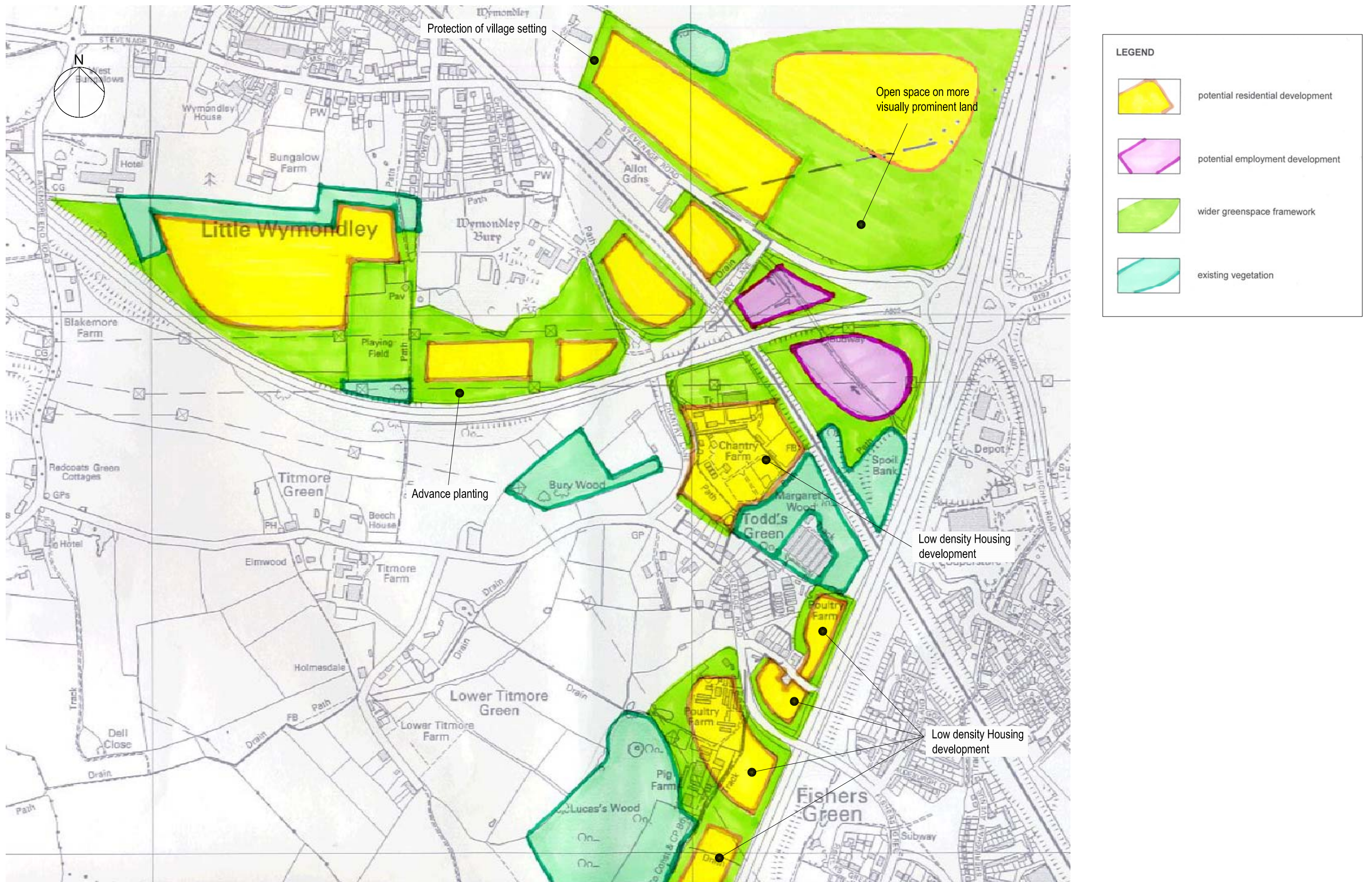

This map is reproduced by Halcrow from Ordnance Survey material with the permission of Ordnance Survey on behalf of the controller of her Majesty's Stationary office © Crown copyright



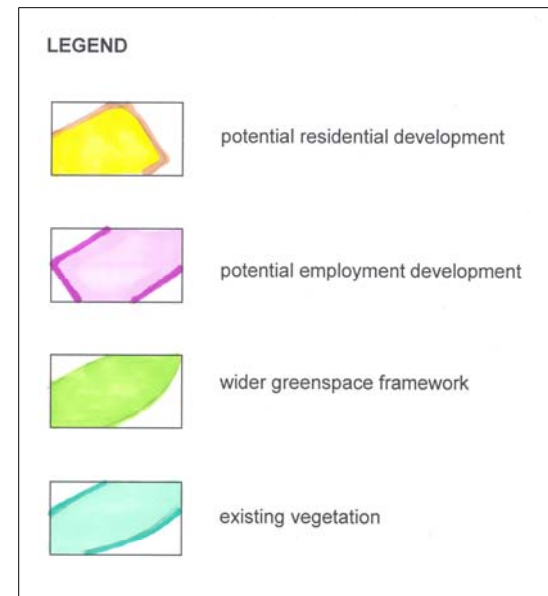
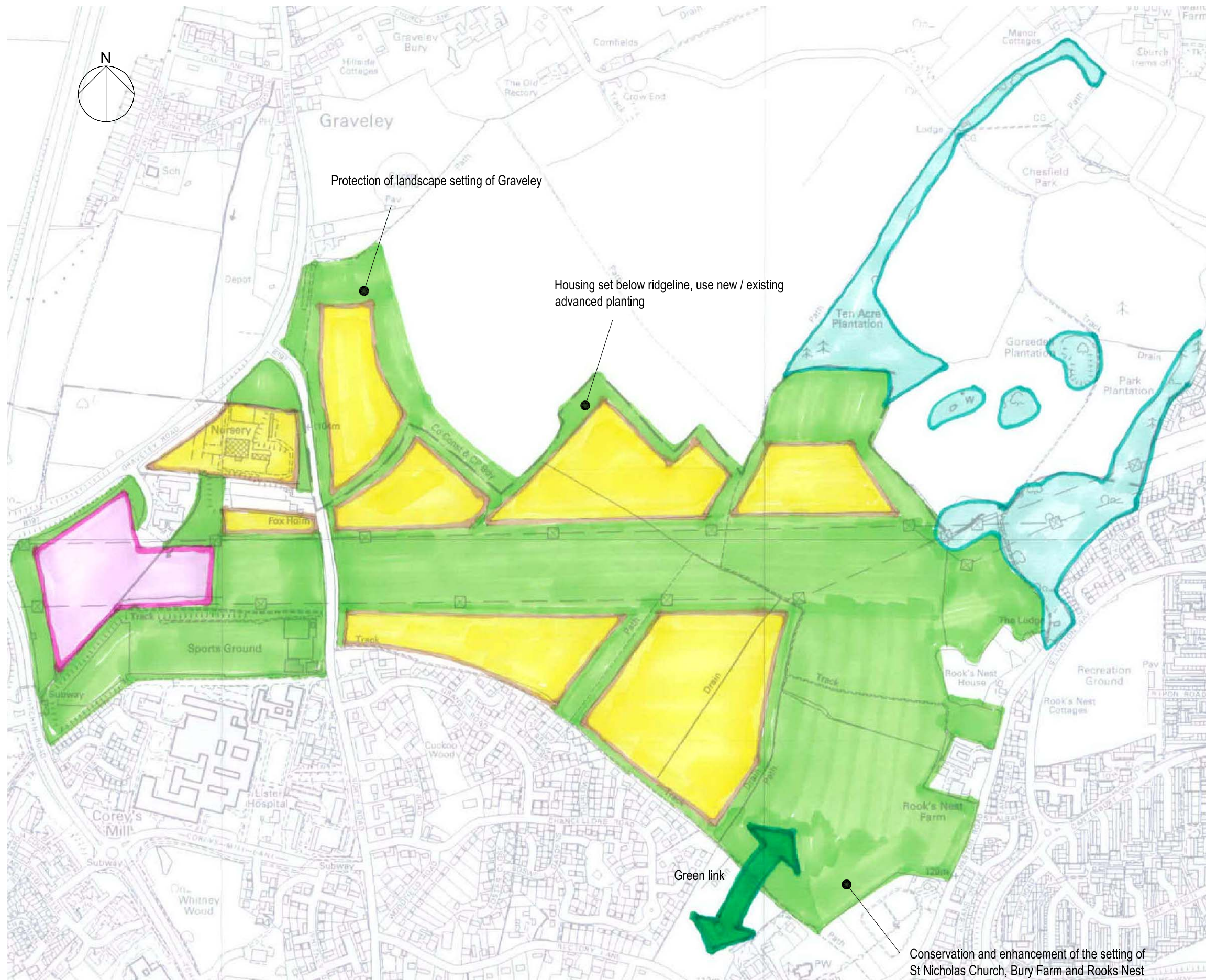

This map is reproduced by Halcrow from Ordnance Survey material with the permission of Ordnance Survey on behalf of the controller of her Majesty's Stationary office © Crown copyright



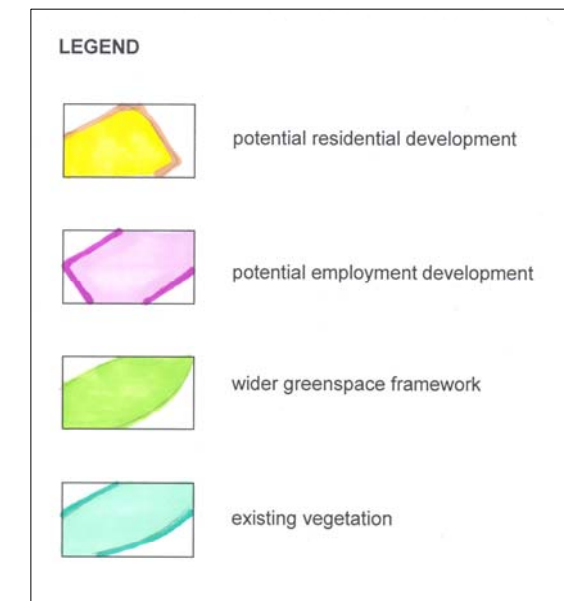
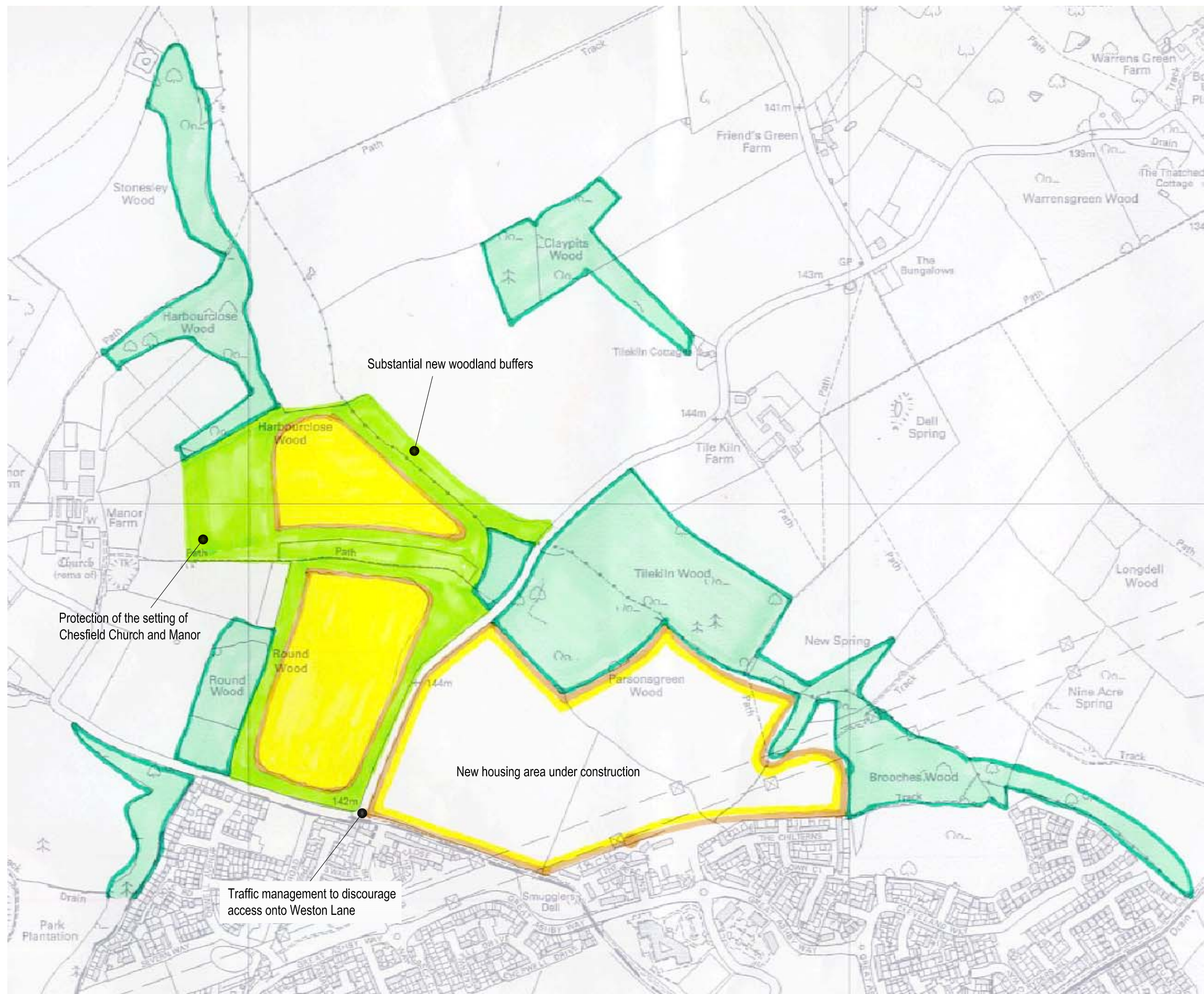

This map is reproduced by Halcrow from Ordnance Survey material with the permission of Ordnance Survey on behalf of the controller of her Majesty's Stationary office © Crown copyright





This map is reproduced by Halcrow from Ordnance Survey material with the permission of Ordnance Survey on behalf of the controller of her Majesty's Stationary office © Crown copyright



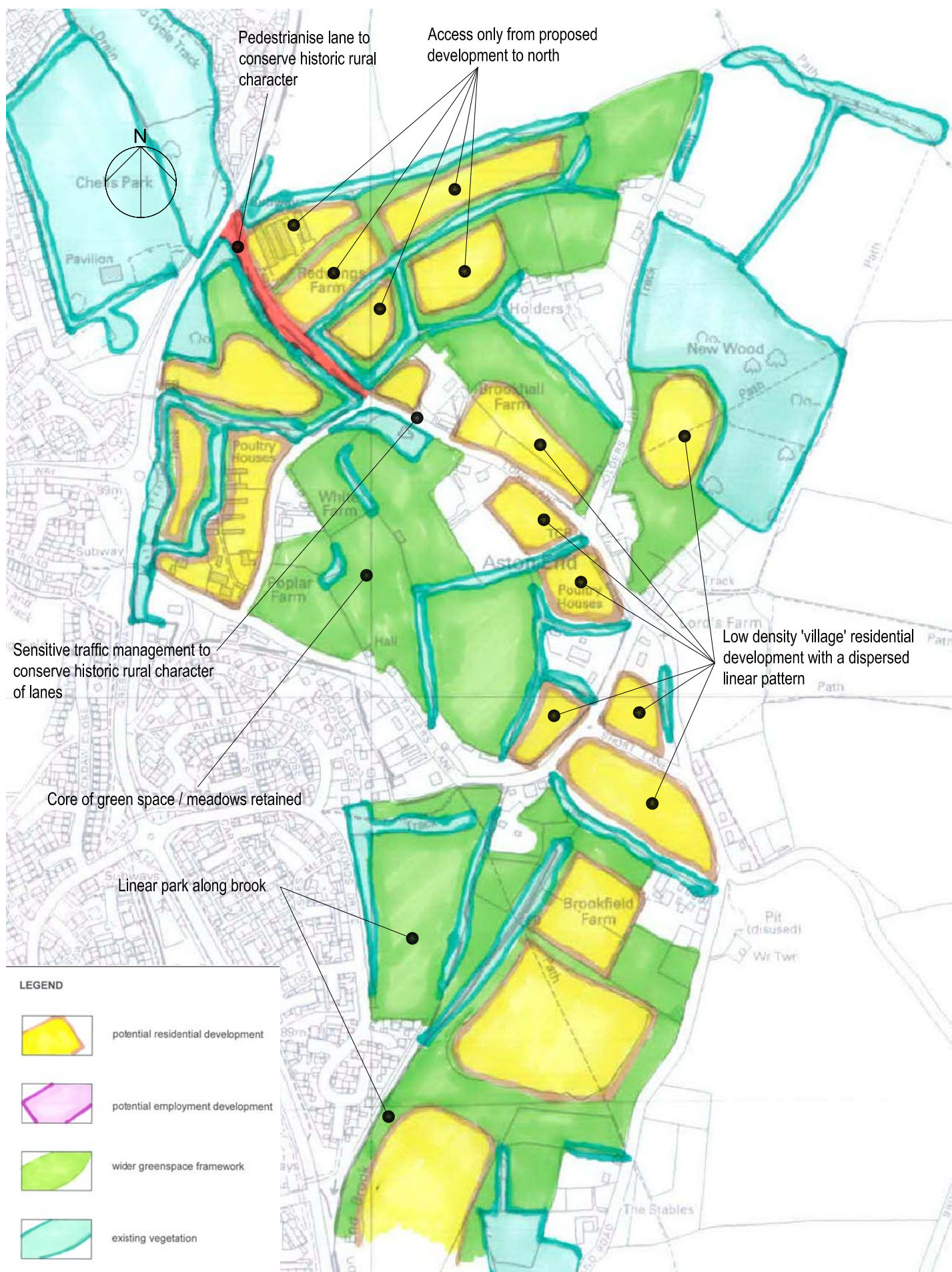

This map is reproduced by Halcrow from Ordnance Survey material with the permission of Ordnance Survey on behalf of the controller of her Majesty's Stationary office © Crown copyright



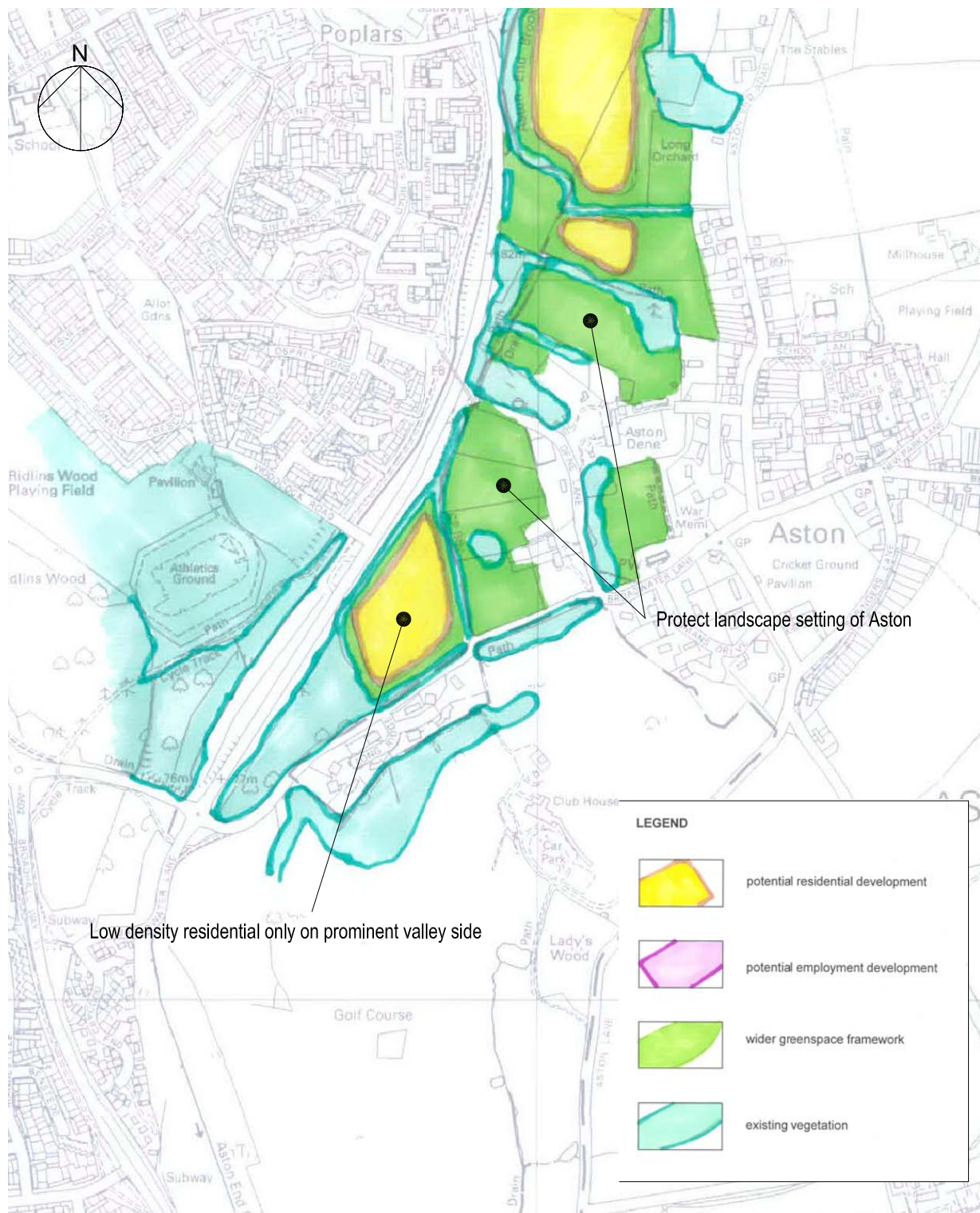

This map is reproduced by Halcrow from Ordnance Survey material with the permission of Ordnance Survey on behalf of the controller of her Majesty's Stationary office © Crown copyright



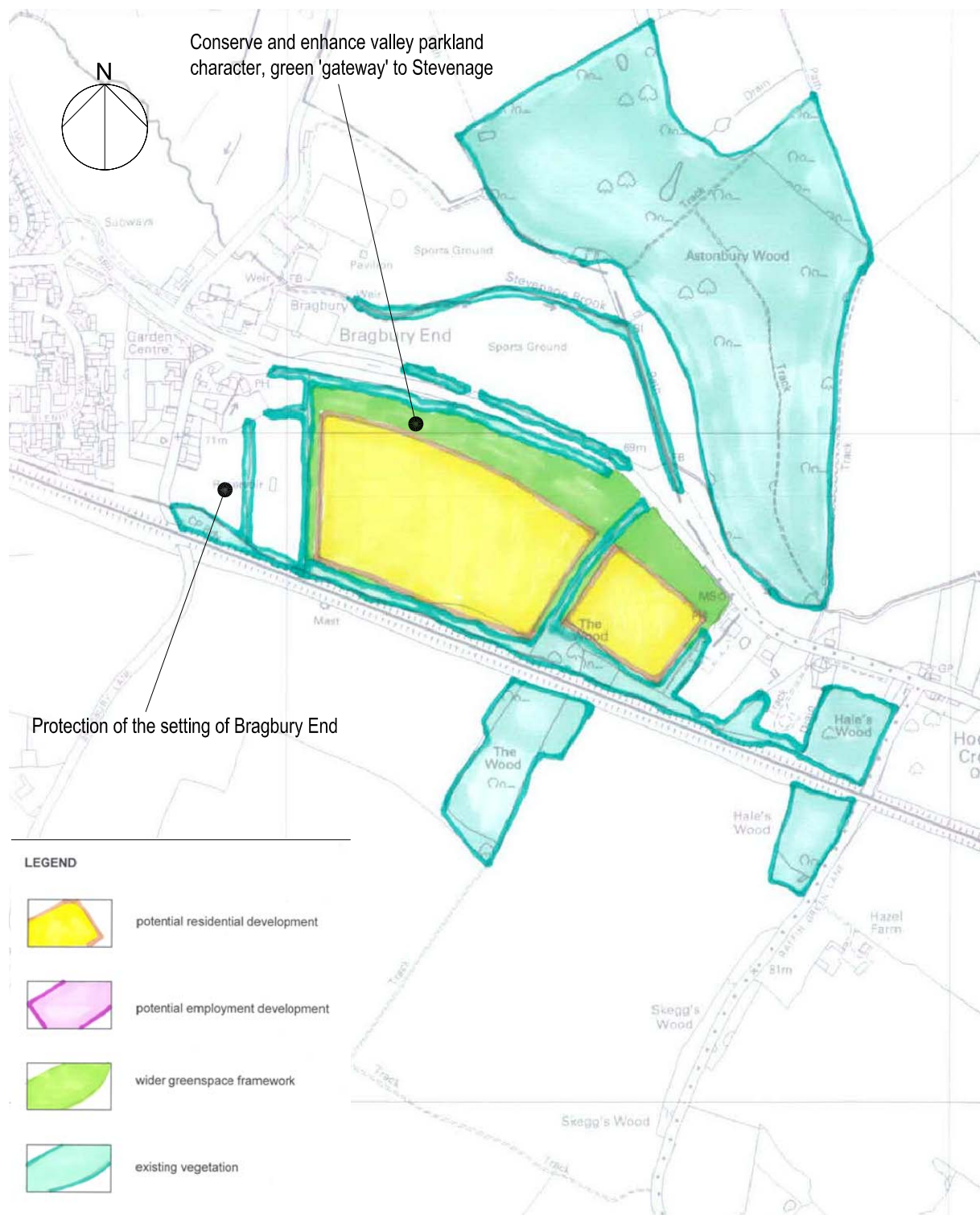

This map is reproduced by Halcrow from Ordnance Survey material with the permission of Ordnance Survey on behalf of the controller of her Majesty's Stationary office © Crown copyright



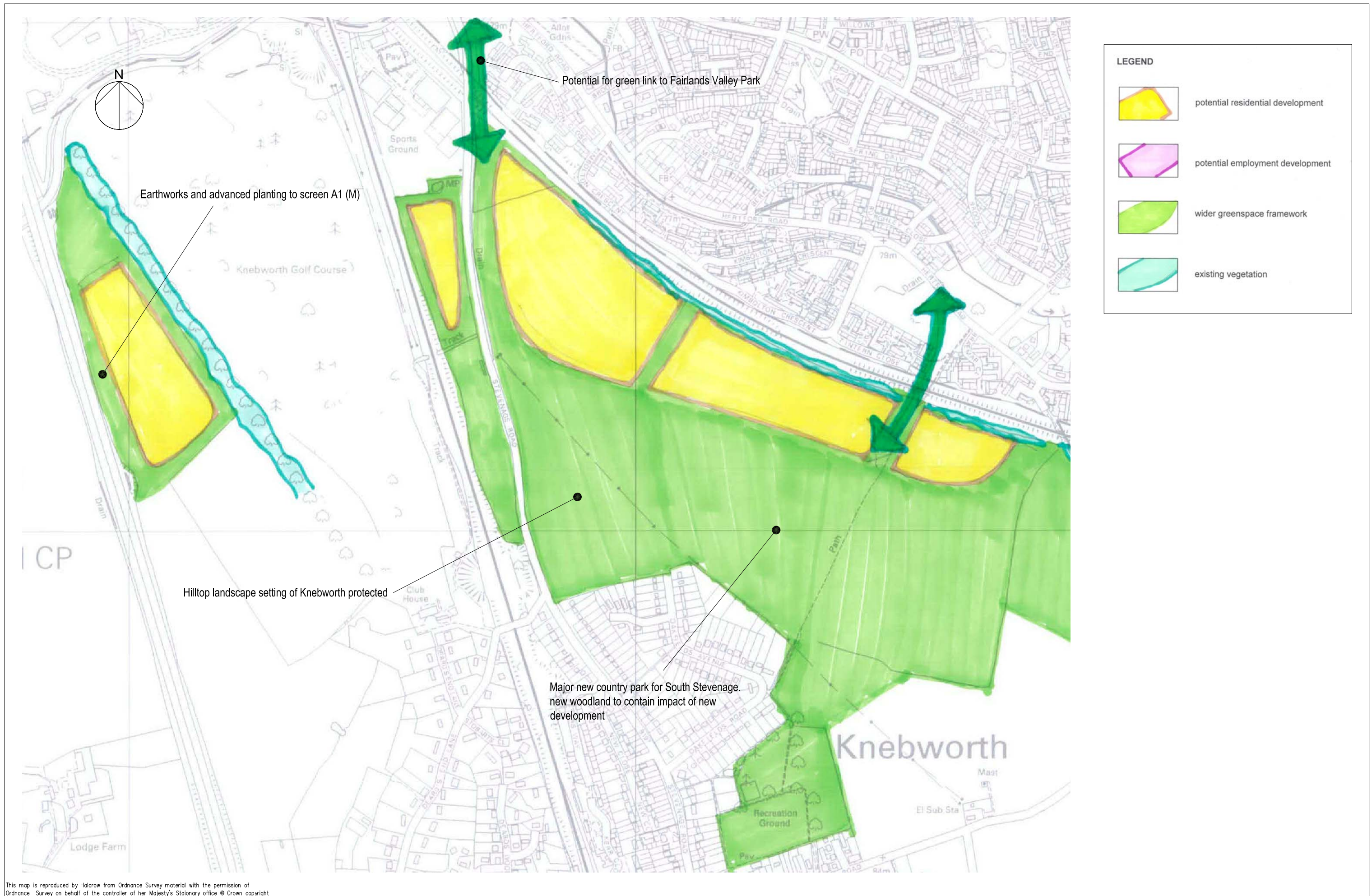

This map is reproduced by Halcrow from Ordnance Survey material with the permission of Ordnance Survey on behalf of the controller of her Majesty's Stationary office © Crown copyright



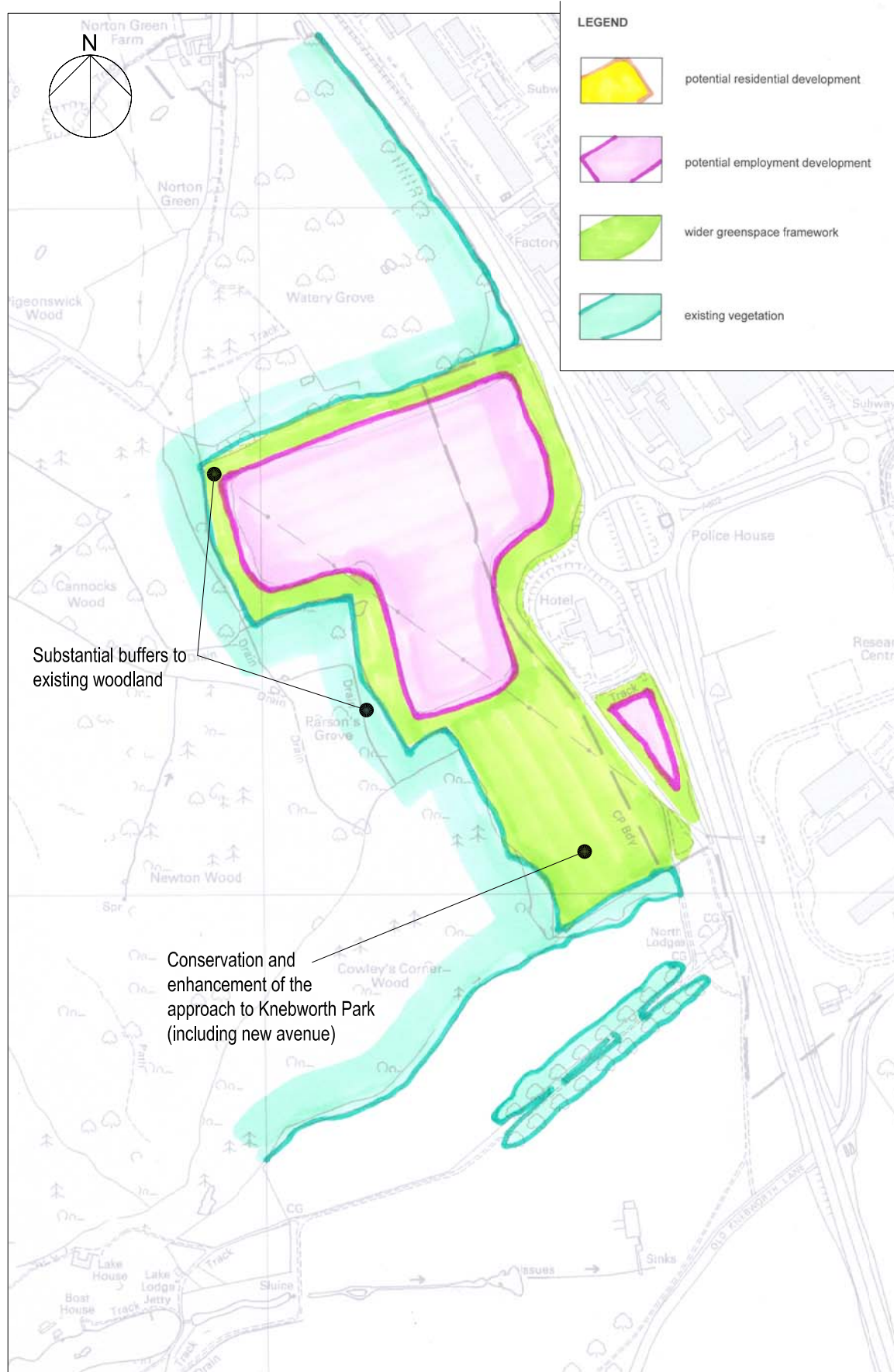

This map is reproduced by Halcrow from Ordnance Survey material with the permission of Ordnance Survey on behalf of the controller of her Majesty's Stationary office © Crown copyright



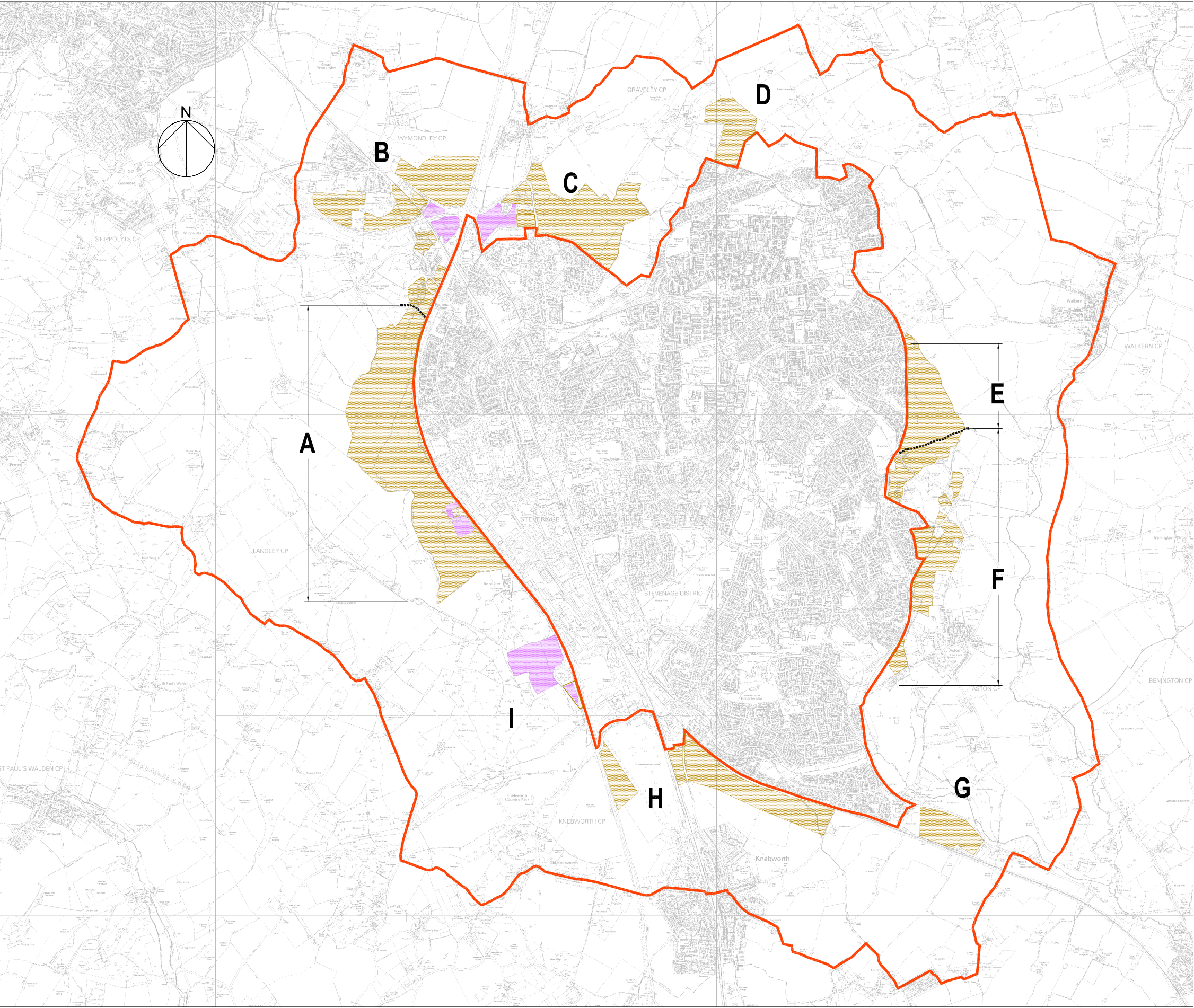

**KEY**

- SEARCH AREA BOUNDARY
- POTENTIAL RESIDENTIAL DEVELOPEMENT
- POTENTIAL EMPLOYMENT DEVELOPEMENT

- (A) WEST STEVENAGE -  
RESIDENTIAL DEVELOPMENT = 152 ha  
EMPLOYMENT DEVELOPMENT = 14.2 ha
- (B) LITTLE WYMONDLEY & TODDS GREEN -  
RESIDENTIAL DEVELOPMENT = 57.00 ha  
EMPLOYMENT DEVELOPMENT = 6.57 ha
- (C) NORTH STEVENAGE -  
RESIDENTIAL DEVELOPMENT = 65.05 ha  
EMPLOYMENT DEVELOPMENT = 7.14 ha
- (D) NORTH EAST STEVENAGE -  
RESIDENTIAL DEVELOPMENT = 20.36 ha  
EMPLOYMENT DEVELOPMENT = 0.0 ha
- (E) EAST STEVENAGE (NORTHERN SECTION) -  
RESIDENTIAL DEVELOPMENT = 37.77 ha  
EMPLOYMENT DEVELOPMENT = 0.0 ha
- (F) EAST STEVENAGE (CENTRAL & SOUTHERN SECTIONS) -  
RESIDENTIAL DEVELOPMENT = 50.87 ha  
EMPLOYMENT DEVELOPMENT = 0.0 ha
- (G) SOUTH EAST STEVENAGE -  
RESIDENTIAL DEVELOPMENT = 18.00 ha  
EMPLOYMENT DEVELOPMENT = 0.0 ha
- (H) SOUTH STEVENAGE -  
RESIDENTIAL DEVELOPMENT = 54.87 ha  
EMPLOYMENT DEVELOPMENT = 0.0 ha
- (I) NOVOTEL -  
RESIDENTIAL DEVELOPMENT = 0.0 ha  
EMPLOYMENT DEVELOPMENT = 20.33 ha

Note—  
These areas shown are the total developable areas and therefore essential community infrastructure, green space, end hey landscape mitigation measures are assumed to be included in these areas.

This map is reproduced by Halcrow from Ordnance Survey material with the permission of Ordnance Survey on behalf of the controller of her Majesty's Stationary office © Crown copyright

**Figure 23**  
Location and size of Potential Development areas



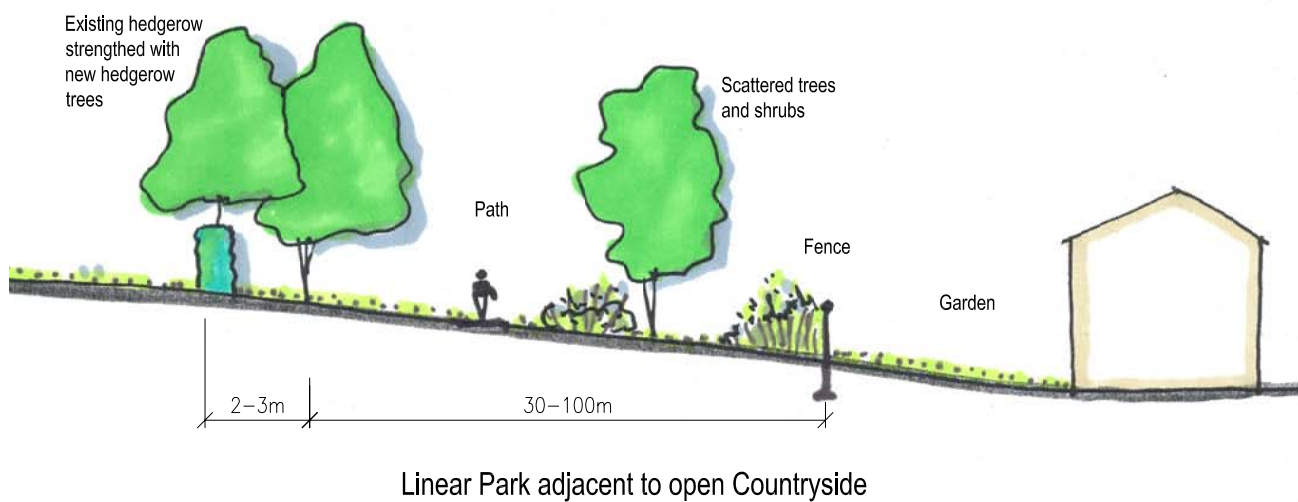
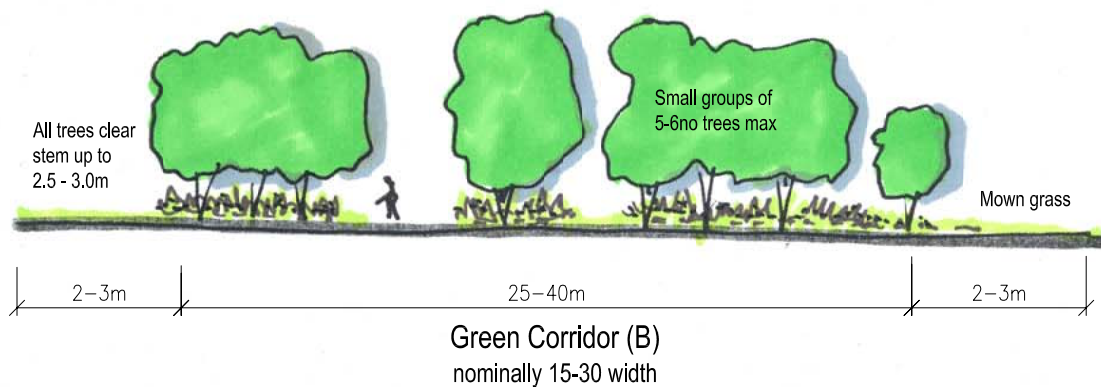
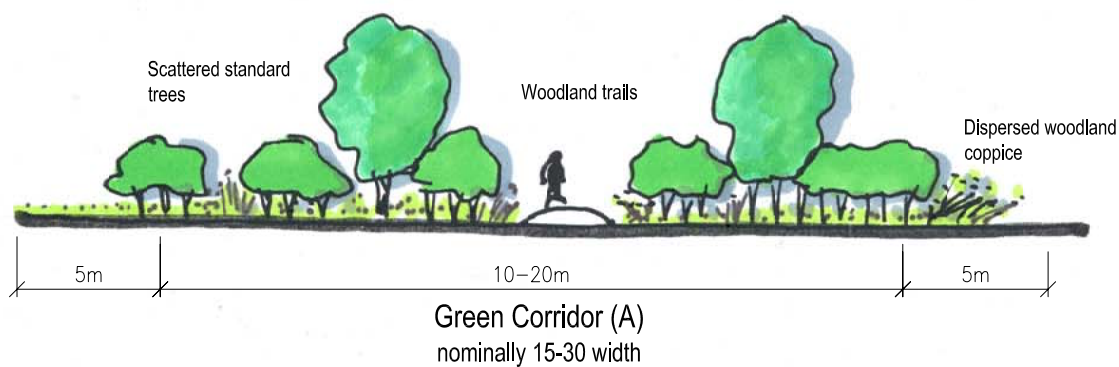
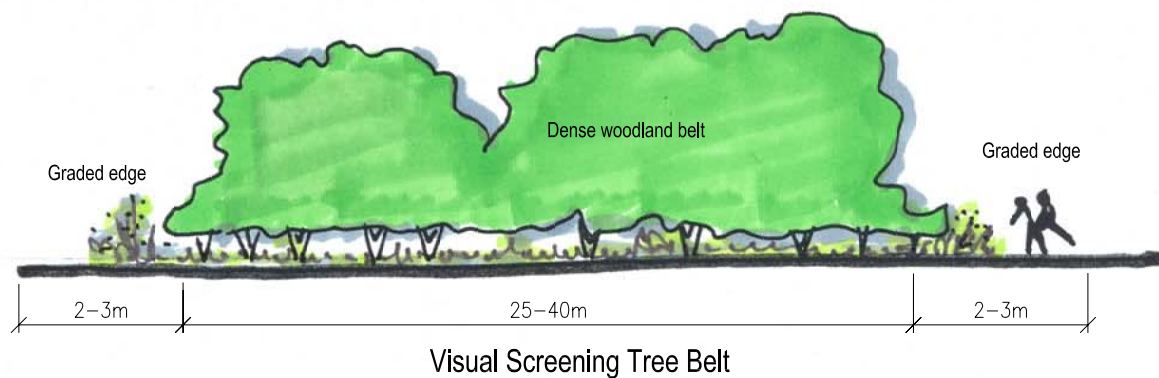

Figure 24a



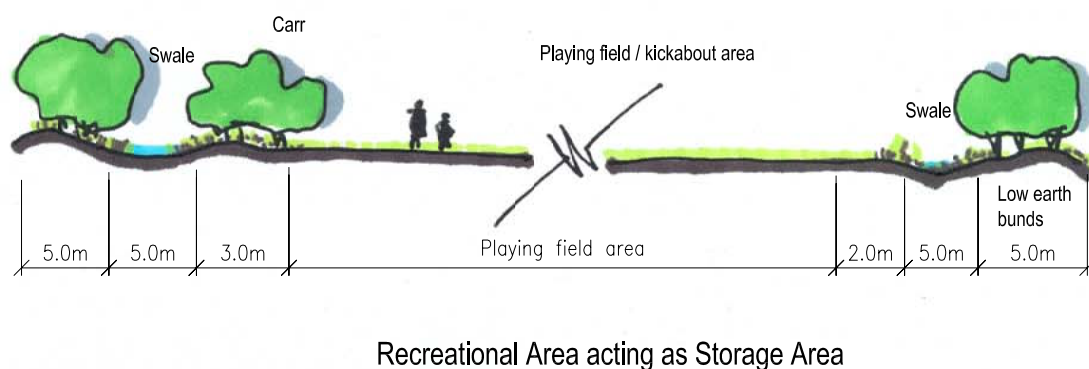
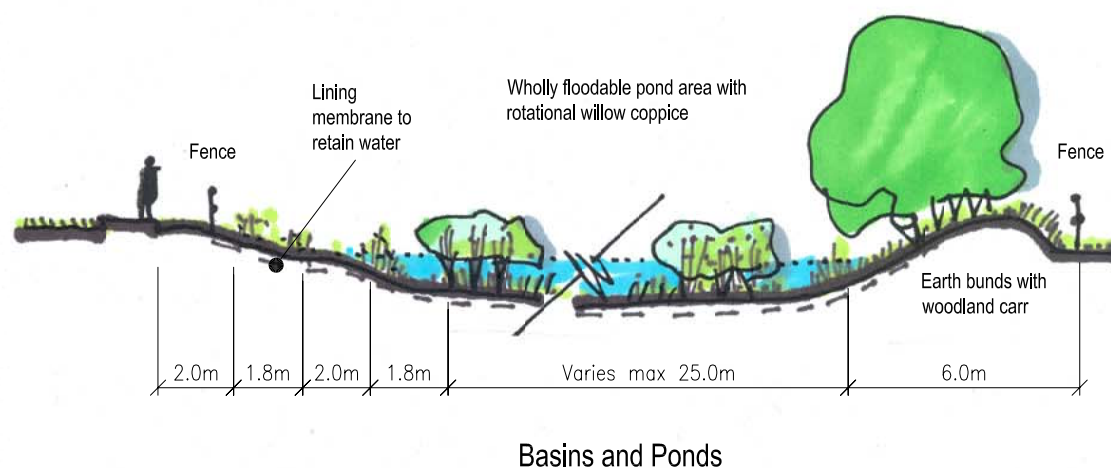
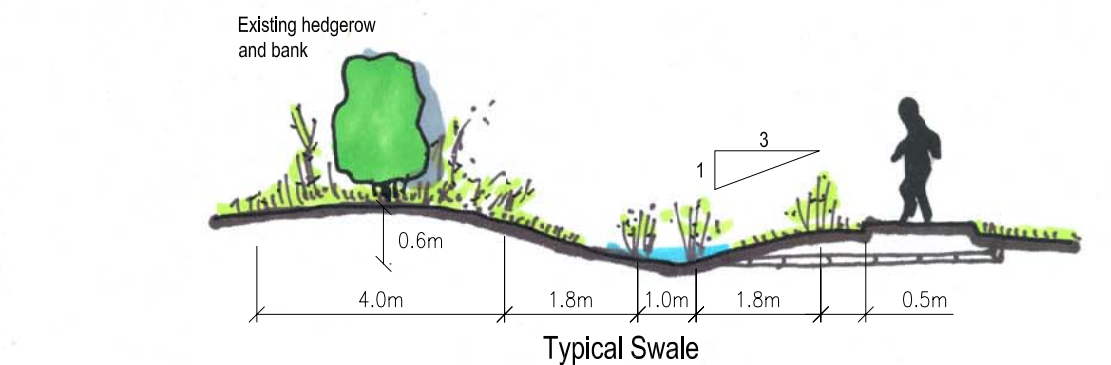





Figure 24c





Figure 24d

Typical Landscape Mitigation Measures:  
Illustrative detailed Greenspace framework