South High Street – Gates Way, High Street and Ditchmore Lane

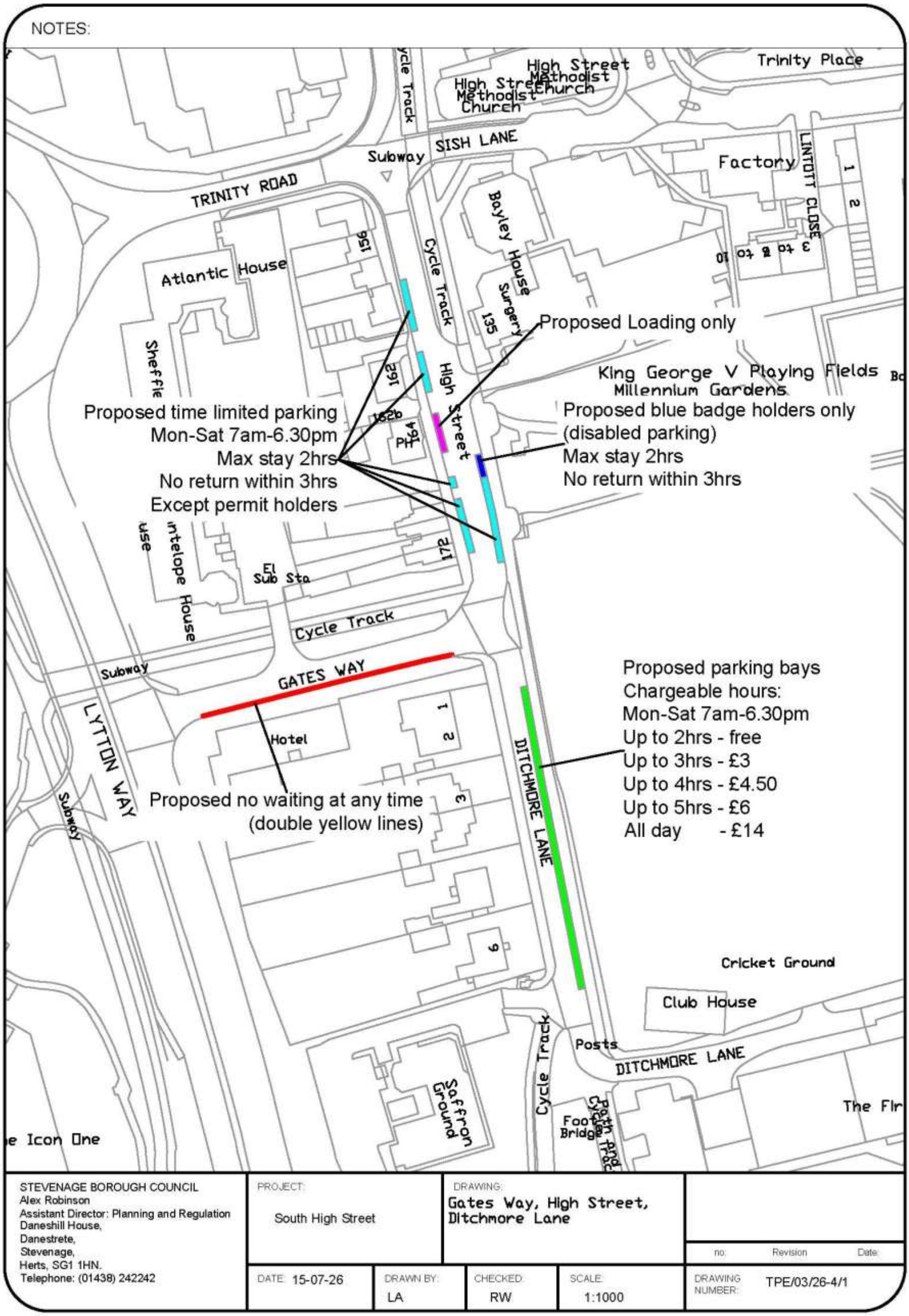

STEVENAGE BOROUGH COUNCIL
Alex Robinson
Assistant Director: Planning and Regulation
Daneshill House,
Danestrete,
Stevenage,
Herts, SG1 1HN.
Telephone: (01438) 242242

PROJECT: South High Street

DRAWING: Gates Way, High Street, Ditchmore Lane

no:	Revision	Date:

DATE	DRAWN BY:	CHECKED:	SCALE:	DRAWING NUMBER:
15-07-26	LA	RW	1:1000	TPE/03/26-4/1