POLLING DISTRICT AND POLLING PLACES REVIEW 2019

STEVENAGE CONSTITUENCY

ST NICHOLAS WARD

The map of St Nicholas Ward is available on the following page. The Ward has five Polling Districts. Details of the reference letters and electorate information are set out below:

POLLING DISTRICTS AND STATISTICAL DATA

Polling District	Electoral Division	Properties	Electors	In Person Voters	Postal Voters
CDA	St Nicholas	813	1525	1060	465
CDB	St Nicholas	1158	2160	1452	708
CDC	St Nicholas	600	907	645	262
CDD	Chells	440	728	513	215
CDE	St Nicholas	5	5	5	0

POLLING PLACES

Polling District	Polling Place	Envisaged Polling Station for the next scheduled election
CDA	CDA & CDB	St Nicholas Community Centre, 59 Canterbury Way, SG1 4LJ
CDB	CDB	St Nicholas Community Centre, 59 Canterbury Way, SG1 4LJ
CDC	CDC & CDB	St Nicholas Community Centre, 59 Canterbury Way, SG1 4LJ
CDD	CDD & CDB	St Nicholas Community Centre, 59 Canterbury Way, SG1 4LJ
CDE	CDE & CDB	St Nicholas Community Centre, 59 Canterbury Way, SG1 4LJ

POTENTIAL DEVELOPMENTS

An increase in the number of properties in polling district CDC is expected over the next five years. It is not expected to impact on the allocation of polling districts and places.

Stevenage Constituency -
St. Nicholas Borough Ward

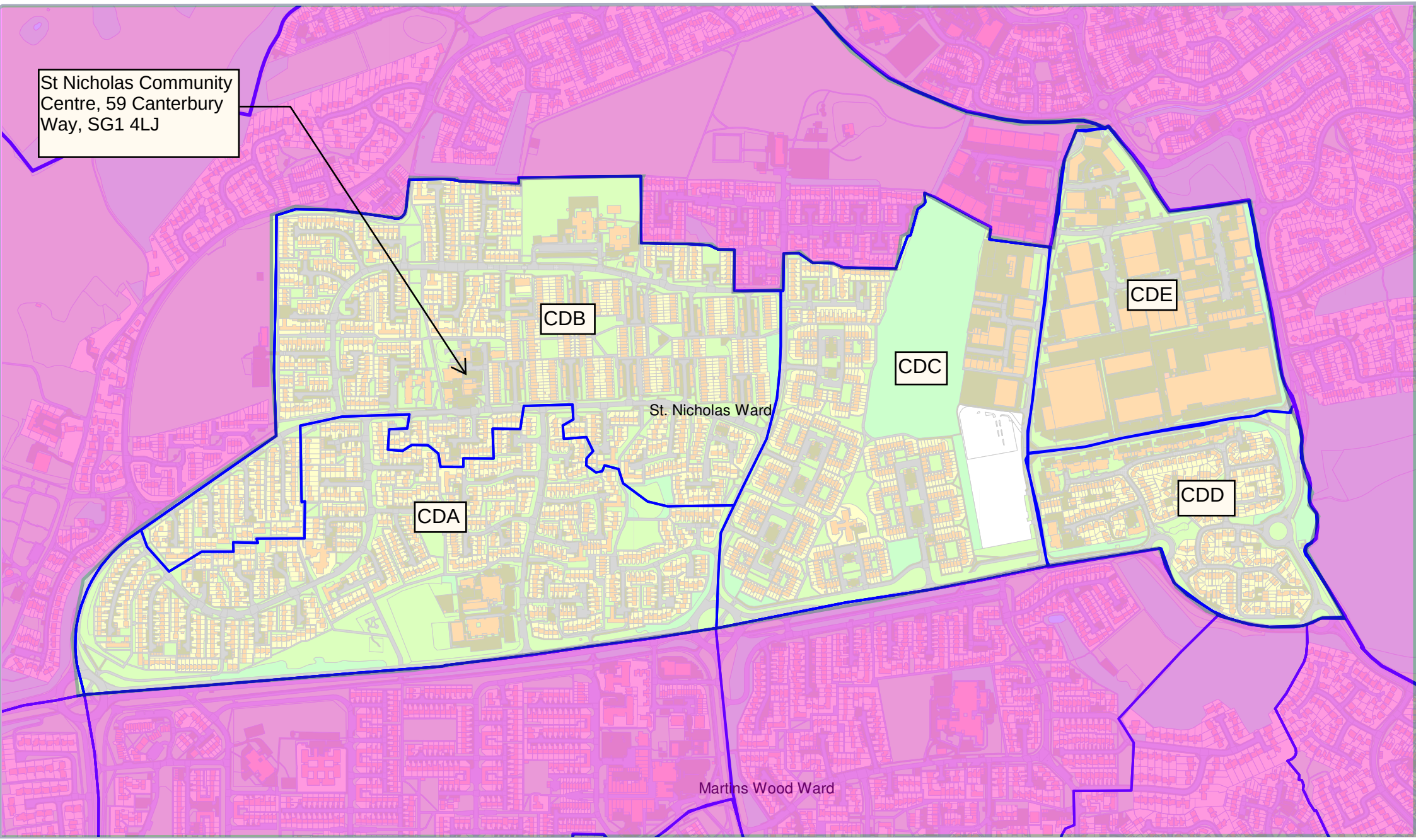

Stevenage BOROUGH COUNCIL

Polling District and Places Review 2019 -
The Polling District designatory letters are shown in a black bordered white edged box. The boundaries are shown edged in blue

This map is produced by Stevenage Borough Council. Crown copyright and database rights 2018 100024285